Ventas - Apartamento - Benahavís

448.000€

www.mibgroup.es
+34 662 58 96 58
info@mibgroup.es

Ref.-ID: MIBGR5004595 **Benahavís** **Apartamento**

 **3**

 **3**

 **214 m2**

This spectacular 3 bedroom frontline golf Penthouse for sale in Royal Marbella, Benahavis presents a high-yield opportunity for holiday rentals, with a rental management program already in place, you can effortlessly generate income while enjoying all the benefits. Sold furnished and ready to operate as a turnkey property, it features modern interiors, premium finishes, and layouts designed for both comfort and maximum income potential. Residents enjoy access to first-class on-site amenities and services that elevate both convenience and lifestyle. This spectacular 3 bedroom frontline golf Penthouse for sale in Royal Marbella, Benahavis presents a high-yield opportunity for holiday rentals, with a rental management program already in place, you can effortlessly generate income while enjoying all the benefits. Sold furnished and ready to operate as a turnkey property, it features modern interiors, premium finishes, and layouts designed for both comfort and maximum income potential. Residents enjoy access to first-class on-site amenities and services that elevate both convenience and lifestyle. **N.B. As the owner of this investment property, you would be restricted to 60 days per year, as it is fully managed by a rental management company under a 10-year contract. Consequently, the property cannot be used as a permanent residential residence.

Posición
- ✔ Primera línea de Golf
- ✔ Cerca de Golf

Estado
- ✔ Nueva Construcción

Piscina
- ✔ Piscina Comunitaria

Climatización
- ✔ Aire Acondicionado

Vistas
- ✔ Vistas al Mar
- ✔ Vistas a Golf

Caracteristicas
- ✔ Terraza Cubierta
- ✔ Ascensor
- ✔ Armarios Empotrados
- ✔ Terraza Privada
- ✔ WiFi
- ✔ Gimnasio
- ✔ Trastero - Almacén
- ✔ Baño En-Suite
- ✔ Doble acristalamiento

Muebles
- ✔ Completamente Amueblada

Cocina
- ✔ Cocina Parcialmente Equipada

Jardin
- ✔ Jardín Comunitario

Seguridad
- ✔ Recinto Cerrado
- ✔ Seguridad 24 Horas

Aparcamiento
- ✔ Párking Privado

Categoría
- ✔ Golf




































ROYAL MARBELLA
GOLF RESORT


ROYAL MARBE



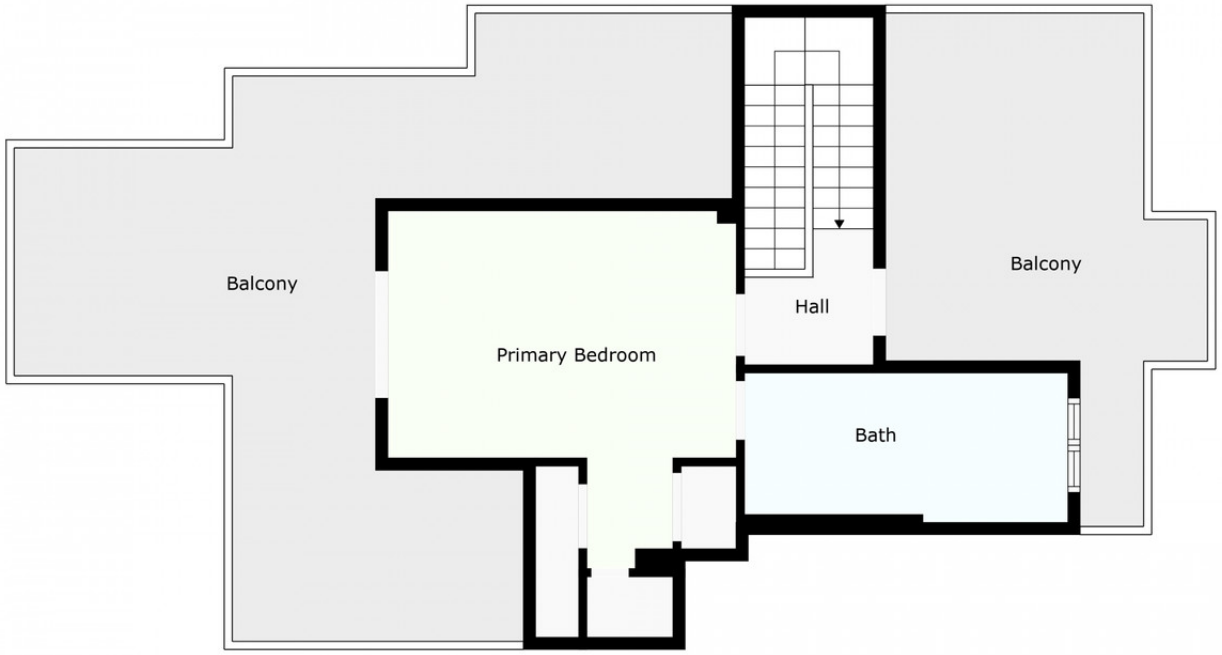

For Illustrative Purpose Only.

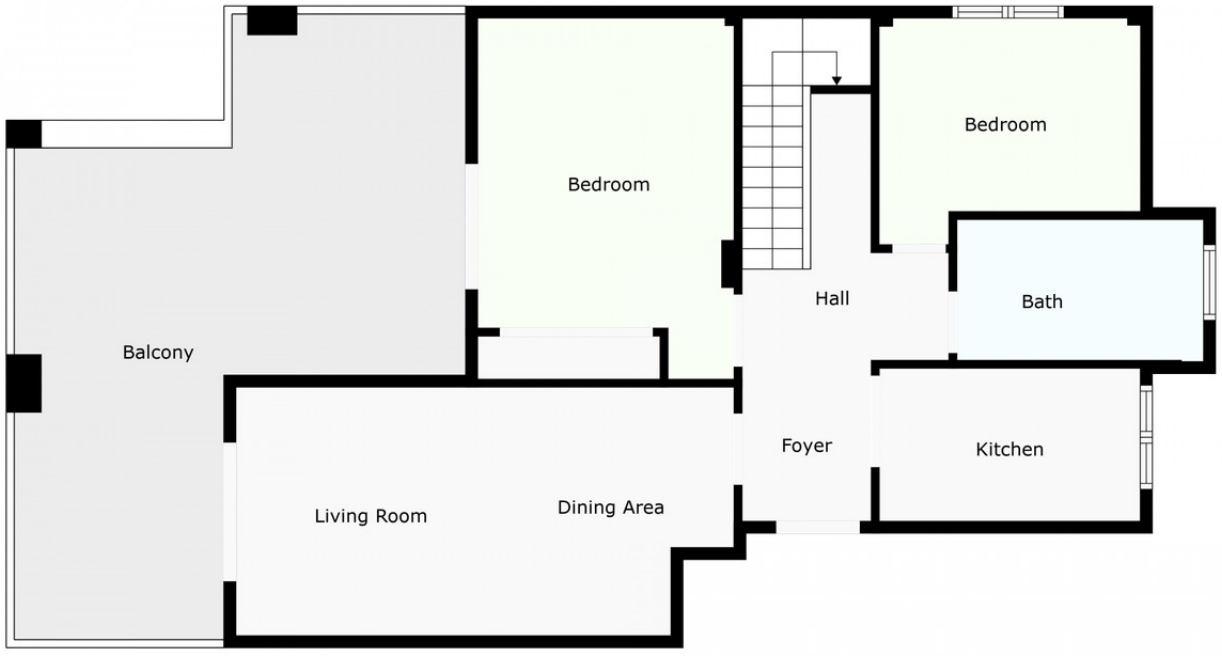

For Illustrative Purpose Only.