Долгосрочная Аренда - Апартамент - The Golden Mile

25.000€ / Месяц

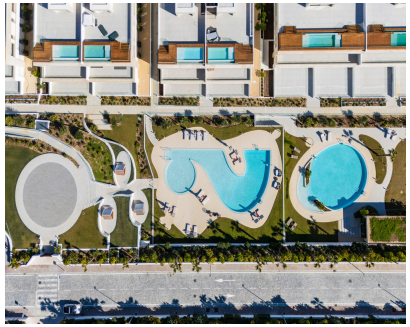

Ref.-ID: MIBGR5512738 **The Golden Mile** **Апартамент**

4 **4.5** **393 m2**

Discover your dream home in the prestigious Epic Phase 3, located in the heart of the Marbella Golden Mile. This spacious ground floor apartment features four elegantly designed bedrooms, offering ample space for families or those seeking a luxurious lifestyle. Step into a bright and airy open-plan living area that seamlessly connects to a private terrace, perfect for al fresco dining and enjoying the Mediterranean climate. The modern kitchen is equipped with top-of-the-line appliances and sleek finishes, making it a chef's paradise. The primary suite provides a tranquil retreat with its en-suite bathroom and direct access to the terrace, while the additional bedrooms are equally spacious and well-appointed. Residents of Epic Phase 3 can enjoy exclusive access to beautifully landscaped gardens, a pristine pool, and state-of-the-art fitness facilities. Set in a prime location, this apartment is just minutes away from Marbella's finest beaches, upscale dining, shopping, and vibrant nightlife. Don’t miss your chance to own a piece of paradise in one of Spain's most sought-after destinations. Schedule a viewing today and experience the luxury lifestyle that awaits you in Marbella Golden Mile!

Расположение
- ✔ Рядом с гольф-полем
- ✔ Рядом с портом
- ✔ Рядом с магазинами
- ✔ Рядом с морем
- ✔ Близко к школам

ОРИЕНТАЦИЯ
- ✔ запад

Состояние
- ✔ Новое строительство

бассейн
- ✔ Коммунальный бассейн
- ✔ бассейн с подогревом

Климат-контроль
- ✔ Кондиционер
- ✔ Камин
- ✔ Полы с подогревом в ванной

ВИД
- ✔ Сад Просмотров
- ✔ бассейн Просмотров

Особенности
- ✔ Встроенные шкафы
- ✔ Тренажерный зал
- ✔ Ванная комната
- ✔ Барбекю

Мебель
- ✔ Полностью меблированный

Кухня
- ✔ Кухня-Зал

Сад
- ✔ Общий сад

меры безопасности
- ✔ Огражденный комплекс
- ✔ Охрана 24 часа

Парковка
- ✔ Несколько парковки
- ✔ Частная парковка

Категория
- ✔ Элитная