MIBGROUP.ES

Краткосрочная Аренда - Дом - Marbella

4.900€ / Неделя

www.mibgroup.es
+34 661 89 71 88
info@mibgroup.es

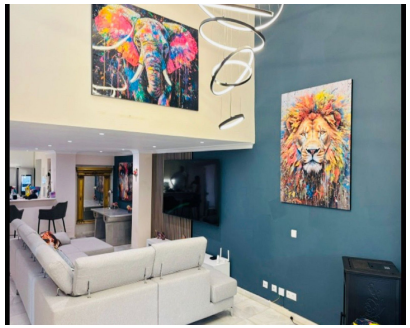

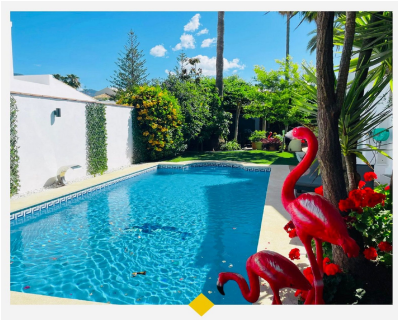

Ref.-ID: MIBGR5189281 **Marbella** **Дом**

4 **2** **243 m2** **413 m2**

Location, Location, Location! Just steps from the beach and a five-minute walk from the iconic Puerto Banús Marina,this villa enjoys one of the most sought-after addresses on Marbella’s Golden Mile. Combining modern comfort with timeless Mediterranean charm, this villa is perfect for families or groups seeking luxury, privacy, and convenience. The villa features four beautifully appointed bedrooms and two bathrooms, thoughtfully designed for relaxation and comfort. The master suite offers two private balconies — one south-facing with mountain views and one north-facing overlooking the sea — plus an ensuite bathroom with a whirlpool bath for a touch of indulgence. The open-plan living and dining area leads into a fully equipped kitchen with a large American-style fridge-freezer and everything you need for home cooking or entertaining Enjoy Marbella’s year-round sunshine in the villa’s private outdoor oasis, complete with a swimming pool, BBQ area, games zone, and lush mature gardens. Whether you’re dining al fresco or lounging by the pool, every corner is designed for relaxation.

Расположение
- ✔ Первая линия пляжа
- ✔ Рядом с магазинами
- ✔ Рядом с морем
- ✔ Рядом с городом
- ✔ Урбанизация
- ✔ Передняя линия комплекс

ОРИЕНТАЦИЯ
- ✔ Юго-восток

Состояние
- ✔ Хорошее

бассейн
- ✔ Приватный

Климат-контроль
- ✔ Кондиционер
- ✔ Кондиционер холодного воздуха
- ✔ Кондиционер горячего воздуха

ВИД
- ✔ Море
- ✔ Пляж
- ✔ Улица

Особенности
- ✔ Крытая терраса
- ✔ Встроенные шкафы
- ✔ Рядом с транспортом
- ✔ Приватная терраса
- ✔ Спутниковое телевидение
- ✔ WiFi
- ✔ Ванная комната
- ✔ Мраморные полы

Мебель
- ✔ Полностью меблированный

Кухня
- ✔ Полностью оборудованная

Парковка
- ✔ Улица

Коммунальные услуги
- ✔ Электричество
- ✔ Питьевая вода

Категория
- ✔ Первая линия пляжа
- ✔ Дома для отдыха