MIBGROUP.ES

Долгосрочная Аренда - Апартамент - Benalmadena

1.410€ / Месяц

www.mibgroup.es
+34 661 89 71 88
info@mibgroup.es









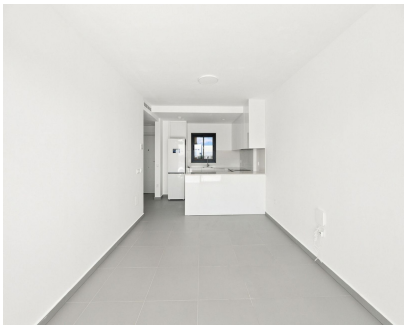

Ref.-ID: MIBGR5548441

Benalmadena

Апартамент

3

2

94 m2

Brand-New 3-Bedroom Ground-Floor Apartment with Spectacular Sea Views in Santangelo Norte, Benalmádena Step into effortless modern living with this brand-new, unfurnished ground-floor apartment in the elevated residential enclave of Santangelo Norte. Combining sleek contemporary design with panoramic Mediterranean vistas, this property is a blank canvas ready for you to style as your dream permanent residence or luxury Costa del Sol retreat. The Property Designed to maximize natural light and indoor-outdoor flow, this immaculate home offers: • Bright, open-plan living: A spacious contemporary layout that seamlessly connects the kitchen, dining, and lounge areas. • Three bedrooms and two bathrooms: Generously proportioned spaces finished to a modern standard, ideal for families or hosting guests. • Expansive terrace with sea views: Step directly out from the ground floor onto an amazing terrace boasting spectacular, unobstructed views of the coast. • Unfurnished blank canvas: Brand new and never lived in, giving you complete freedom to furnish and decorate to your personal taste. • Added convenience: Includes a private underground garage parking space and a dedicated storeroom. The Community & Location Set within a secure, gated complex featuring a large communal swimming pool area, Santangelo Norte offers peaceful hillside living with unbeatable connectivity: • Minutes from town: A short drive takes you straight to the vibrant center of Arroyo de la Miel, with its shops, restaurants, supermarkets, and train station. • Effortless coastal access: Quick, direct links to the A-7 highway put Málaga International Airport, Málaga city center, and Marbella within easy reach. Brand-new properties offering three bedrooms, ground-floor convenience, and panoramic sea views in Benalmádena are in high demand. Contact us today to arrange a private viewing!

Расположение
- ✔ Пригородная
- ✔ Урбанизация

ОРИЕНТАЦИЯ
- ✔ на юг

Состояние
- ✔ Отличное состояние
- ✔ Новое строительство

бассейн
- ✔ Коммунальный бассейн

Климат-контроль
- ✔ Кондиционер

ВИД
- ✔ Вид на море
- ✔ Вид на горы
- ✔ Панорамы
- ✔ Сад Просмотров
- ✔ бассейн Просмотров

Особенности
- ✔ Крытая терраса
- ✔ Лифт
- ✔ Встроенные шкафы
- ✔ Рядом с транспортом
- ✔ Приватная терраса
- ✔ WiFi
- ✔ Кладовка
- ✔ Ванная комната

Мебель
- ✔ Без мебели

Кухня
- ✔ Полностью оборудованная кухня

Сад
- ✔ Общий сад

меры безопасности
- ✔ Огражденный комплекс
- ✔ Домофон

Парковка
- ✔ подземная парковка
- ✔ Крытая парковка

Коммунальные услуги
- ✔ Электричество

Категория
- ✔ Элитная
- ✔ Современного