Студия в Эль Параисо рядом с морем

Узнать Цену

Cancelada **Студии**

1 **55 m2**

EL PARAISO. Se alquila para larga temporada un estudio en zona El Paraiso cerca del mar en Cancelada . Dispone de las piscinas para adultos y niños, gimnasio, lavadero en zona comunitaria (gratuito). Aparcamiento comunitario. A pie mercadona y lidl. Bajo. En el estudio está cama de matrimonio y el sofa cama (plegable).
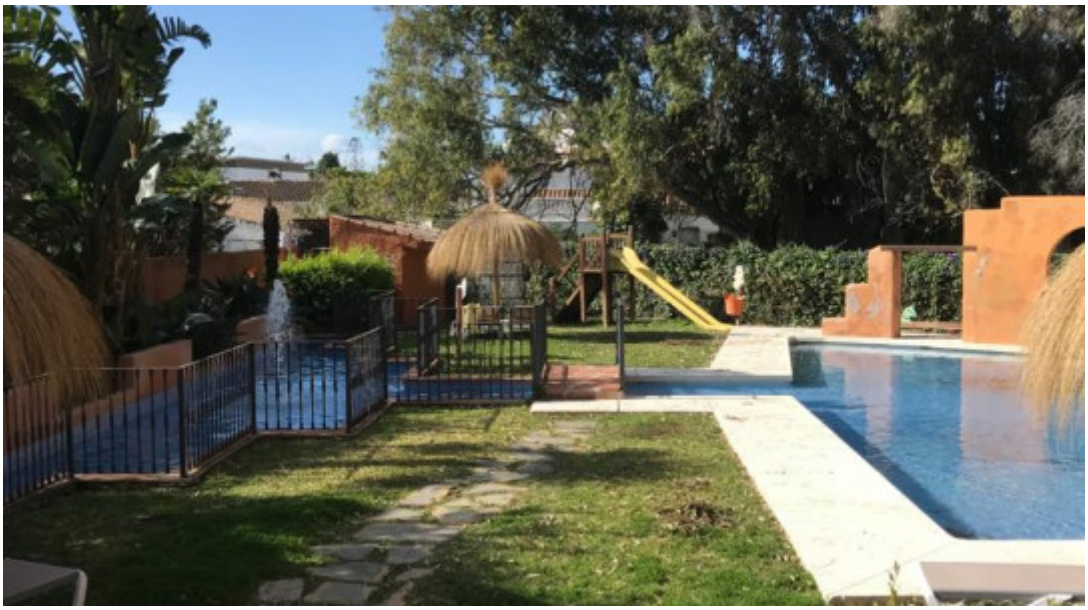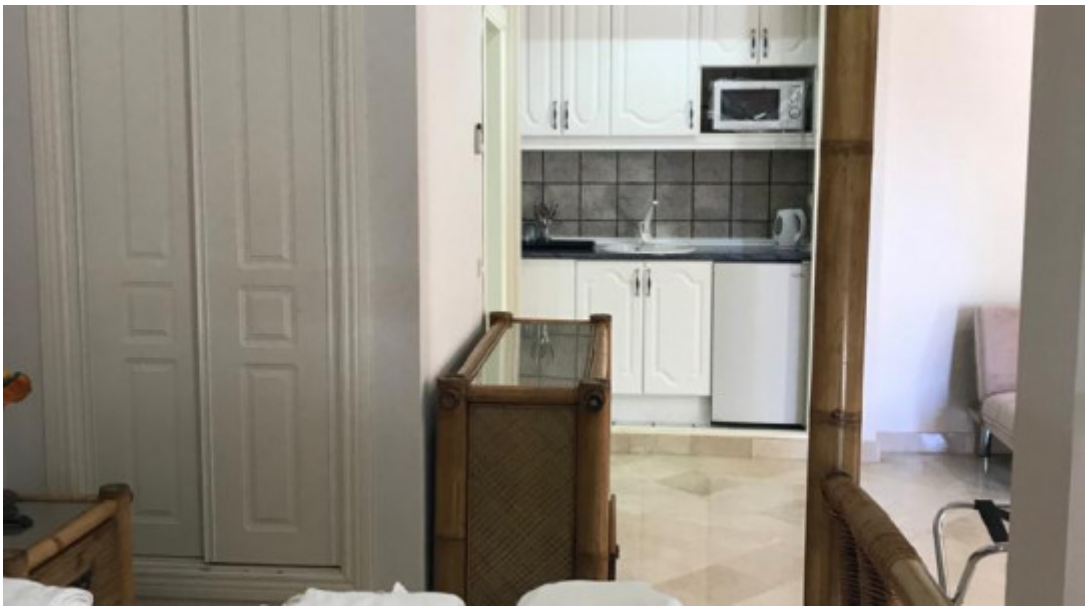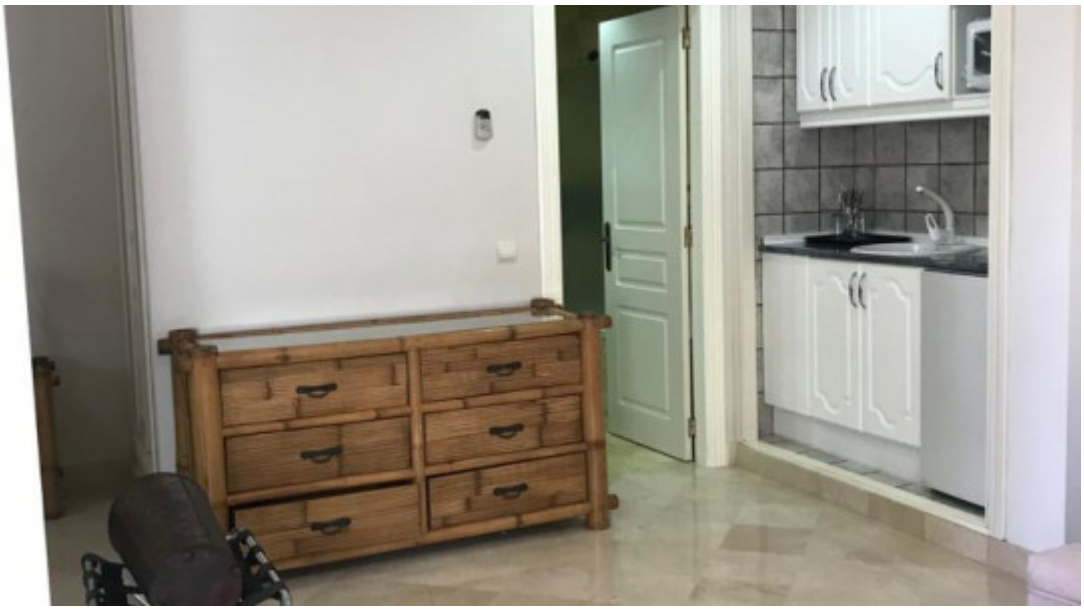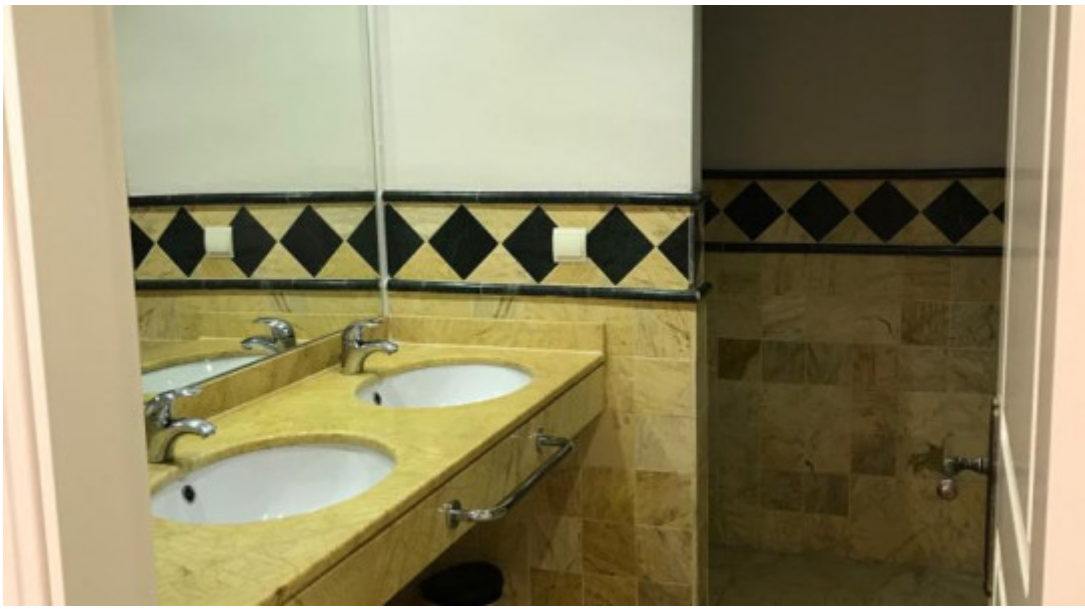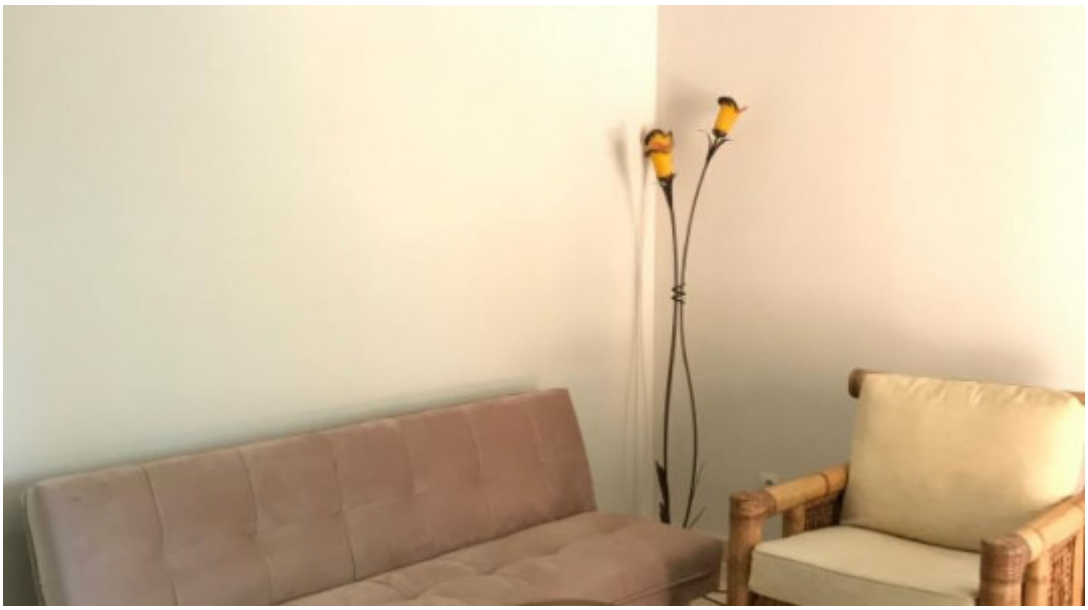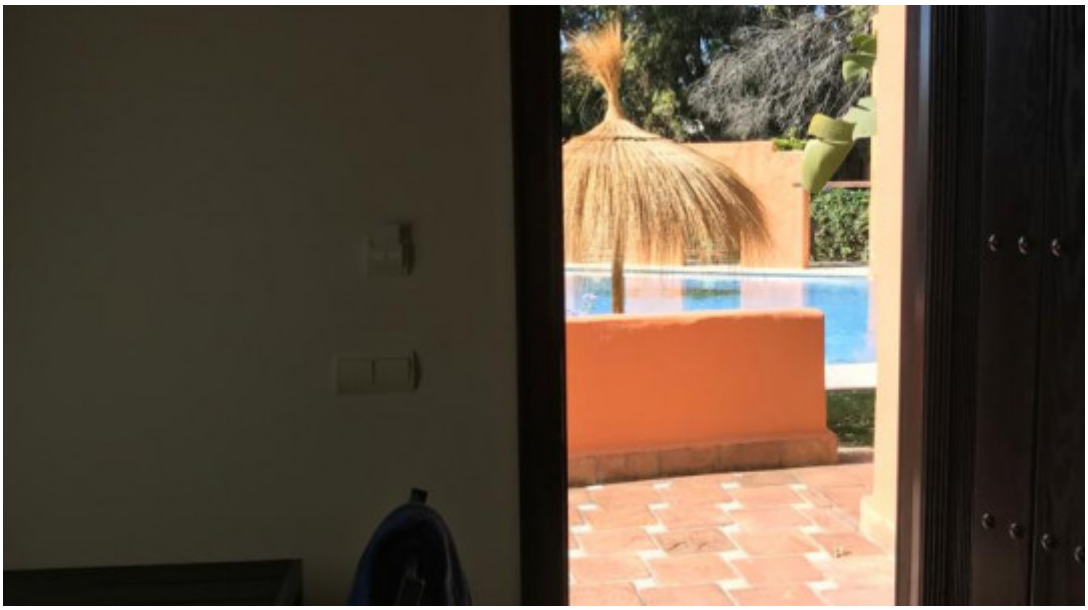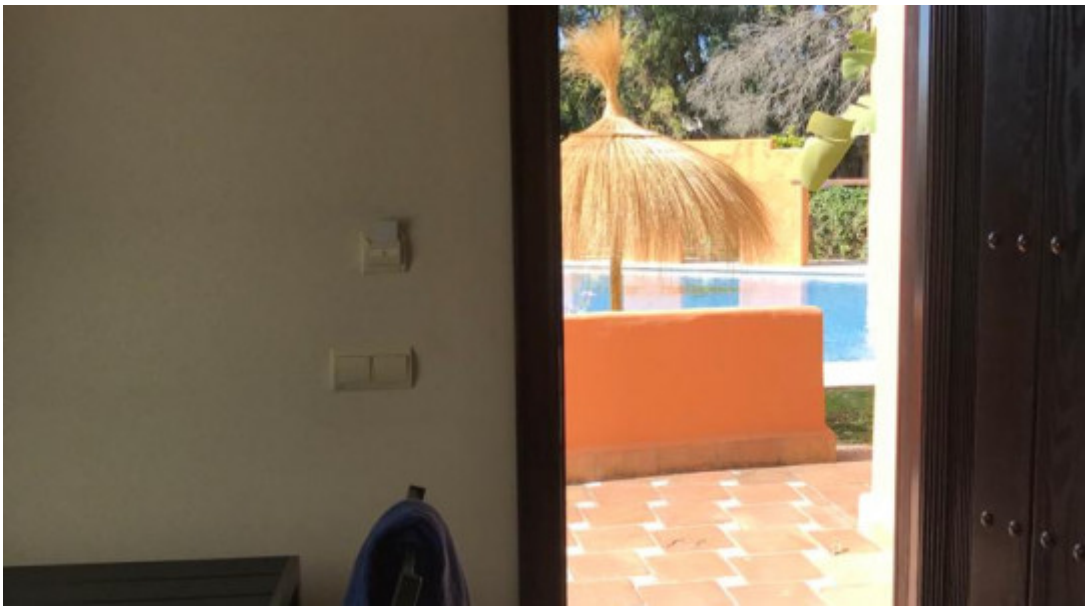
- Кондиционер
- Мраморные Полы
- Встроенные Шкафы
- Прачечная
- С Мебелью