3 спальная квартира в аренду в Ла Дукеса с видом на море

Узнать Цену

www.mibgroup.es
+34 661 89 71 88
info@mibgroup.es

La Duquesa **Квартиры**

3 **2** **110 m2**

Ground Floor Apartment, La Duquesa, Costa del Sol. 3 Bedrooms, 2 Bathrooms, Built 110 m², Terrace 35 m². Setting : Close To Golf, Close To Port, Close To Shops, Close To Sea, Close To Schools, Close To Marina. Orientation : South. Condition : Excellent. Pool : Communal. Climate Control : Air Conditioning. Views : Sea, Pool, Courtyard. Features : Lift, Fitted Wardrobes, Private Terrace, Storage Room, Ensuite Bathroom, Marble Flooring, Double Glazing. Furniture : Fully Furnished. Kitchen : Fully Fitted. Garden : Communal. Security : Gated Complex. Parking : Underground. Utilities : Electricity, Drinkable Water. Category : Bargain, Investment.
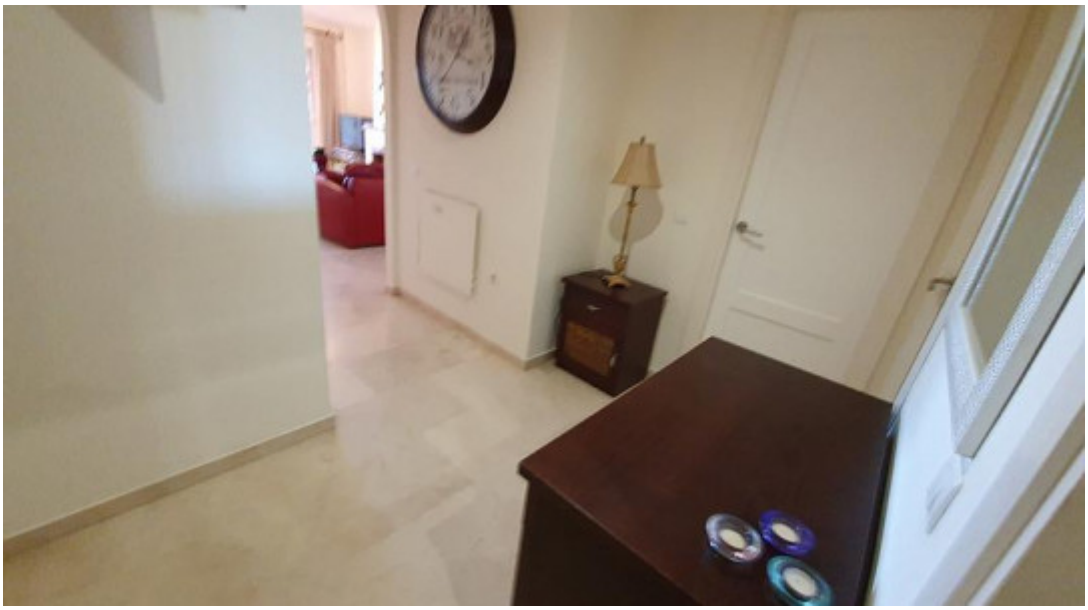
- Кондиционер
- Оборудованная Кухня
- Встроенные Шкафы
- С Мебелью
- Лифт
- Коммунальный Бассейн
- Рядом С Полем Для Гольфа
- Вид На Море