# Продажа - Участок - La Cala Golf

## 445.000€

**La Cala Golf** **Участок**

**2763 m2**

Big plot with building license in La Cala golf. Sea and mountain views. Residential Plot, La Cala Golf, Costa del Sol. Garden/Plot 2763 m². Setting : Country, Mountain Pueblo, Close To Golf, Close To Schools, Close To Forest. Orientation : East, South East, South. Pool : Room For Pool. Views : Sea, Mountain, Golf, Panoramic. Utilities : Electricity, Drinkable Water. Category : Off Plan.

**Расположение**
- Рядом с гольф-полем
- Рядом с лесом

**ОРИЕНТАЦИЯ**
- Восток
- Юго-восток
- Юг

**бассейн**
- Место для бассейна

**ВИД**
- Море
- Горы
- Гольф
- Панорамный

**Коммунальные услуги**
- Электричество
- Питьевая вода

**Категория**
- Строительство не завершено

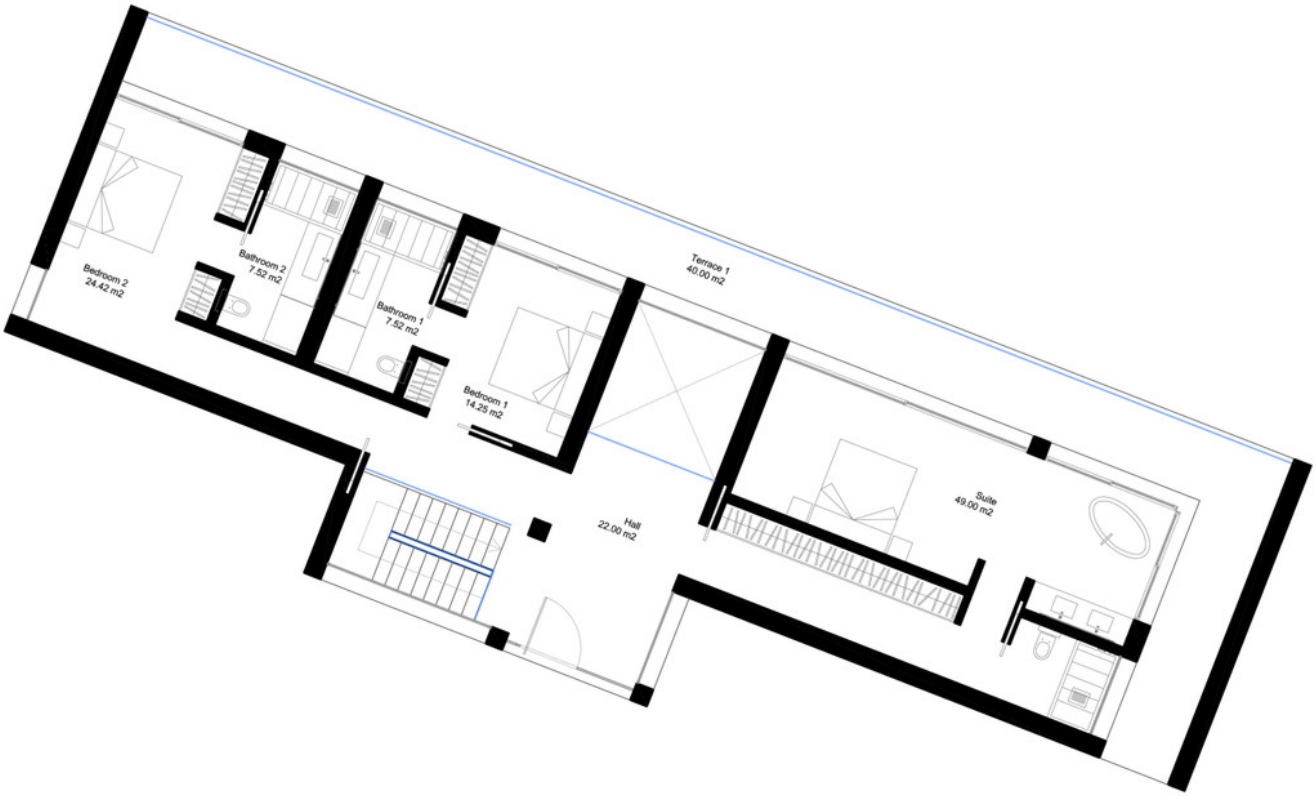
Bedroom 2
24.42 m2
Bathroom 2
7.52 m2
Bathroom 1
7.52 m2
Bedroom 1
14.25 m2
Terrace 1
40.00 m2
Hall
22.00 m2
Suite
49.00 m2

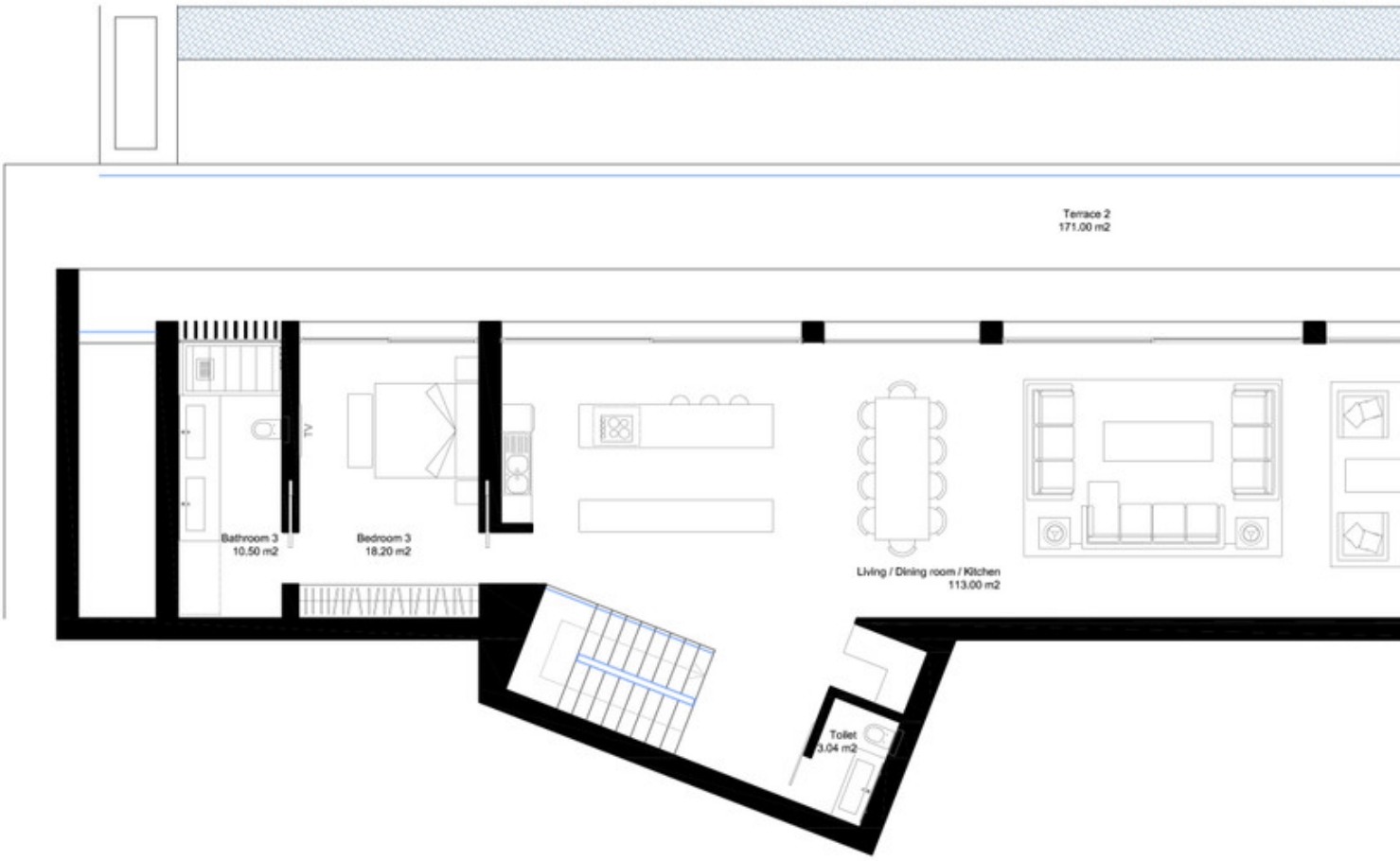
Terrace 2
171.00 m2
Bathroom 3
10.50 m2
Bedroom 3
18.20 m2
Living / Dining room / Kitchen
113.00 m2
Toilet
3.04 m2

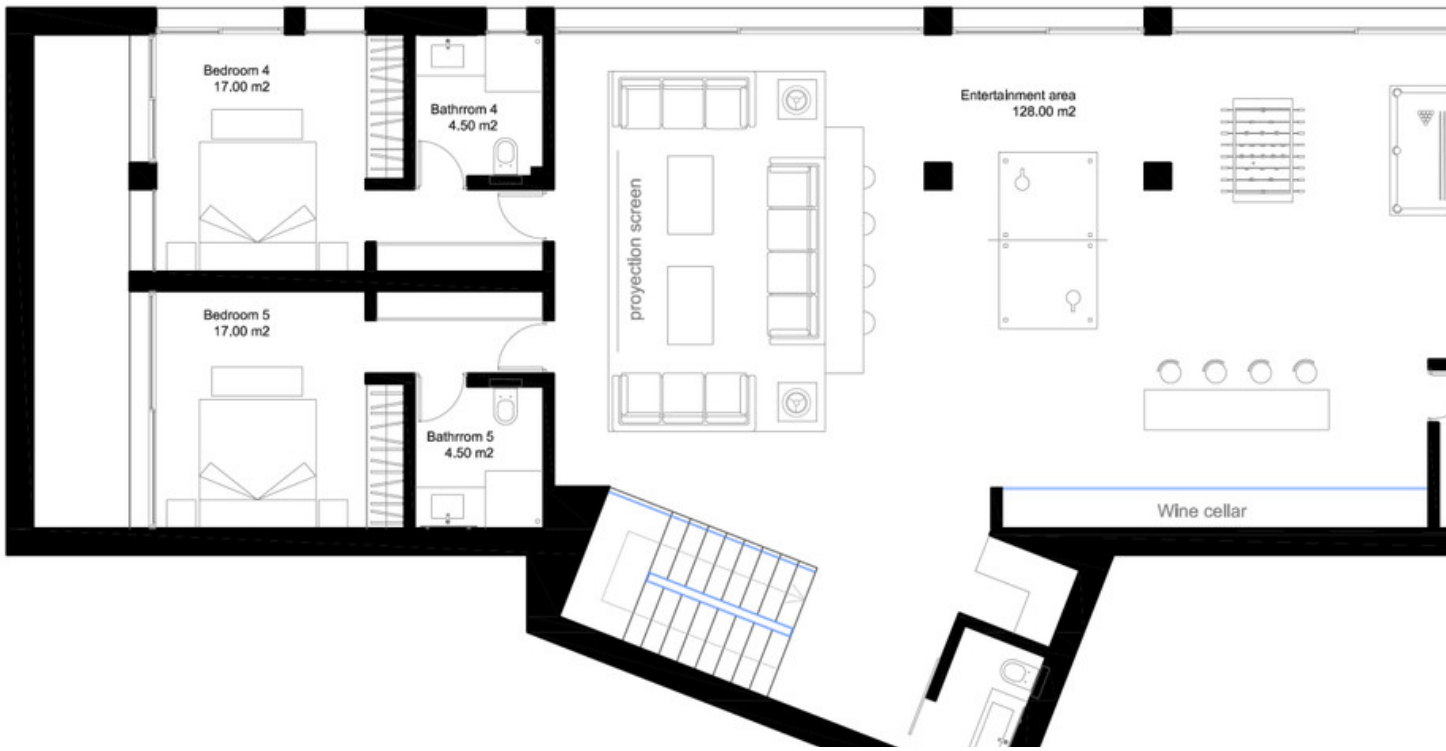
Bedroom 4
17.00 m2
Bathrrom 4
4.50 m2
Bedroom 5
17.00 m2
Bathrrom 5
4.50 m2
proyection screen
Entertainment area
128.00 m2
Wine cellar

FIRST FLOOR

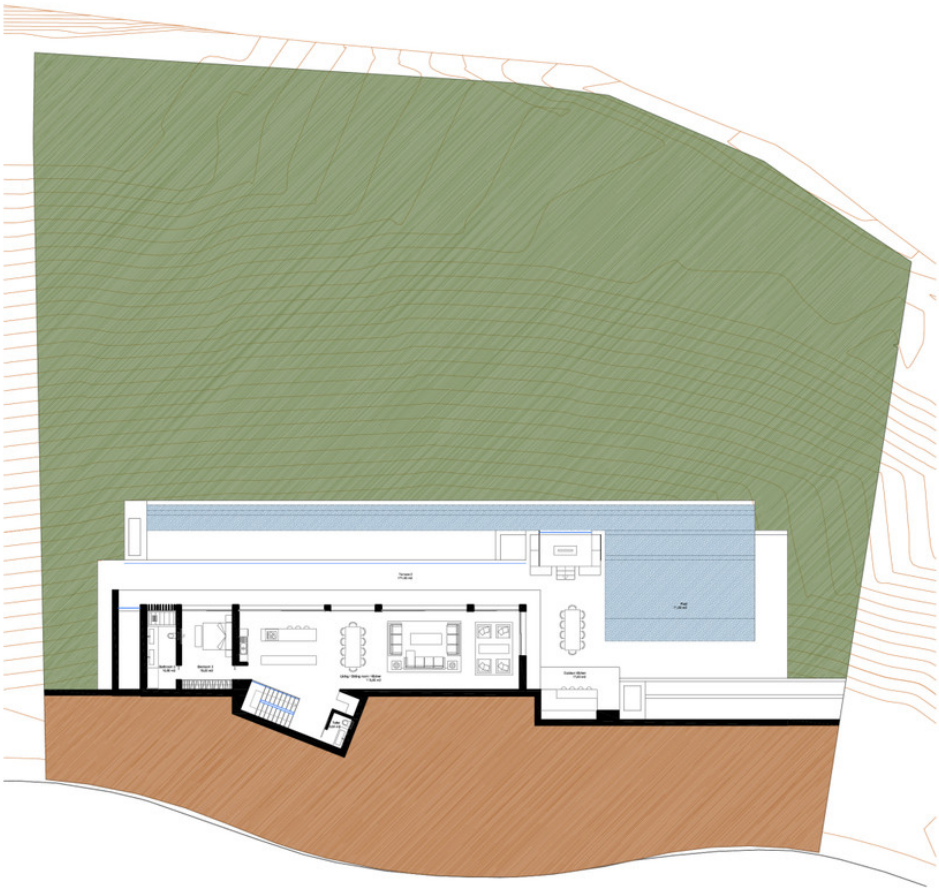

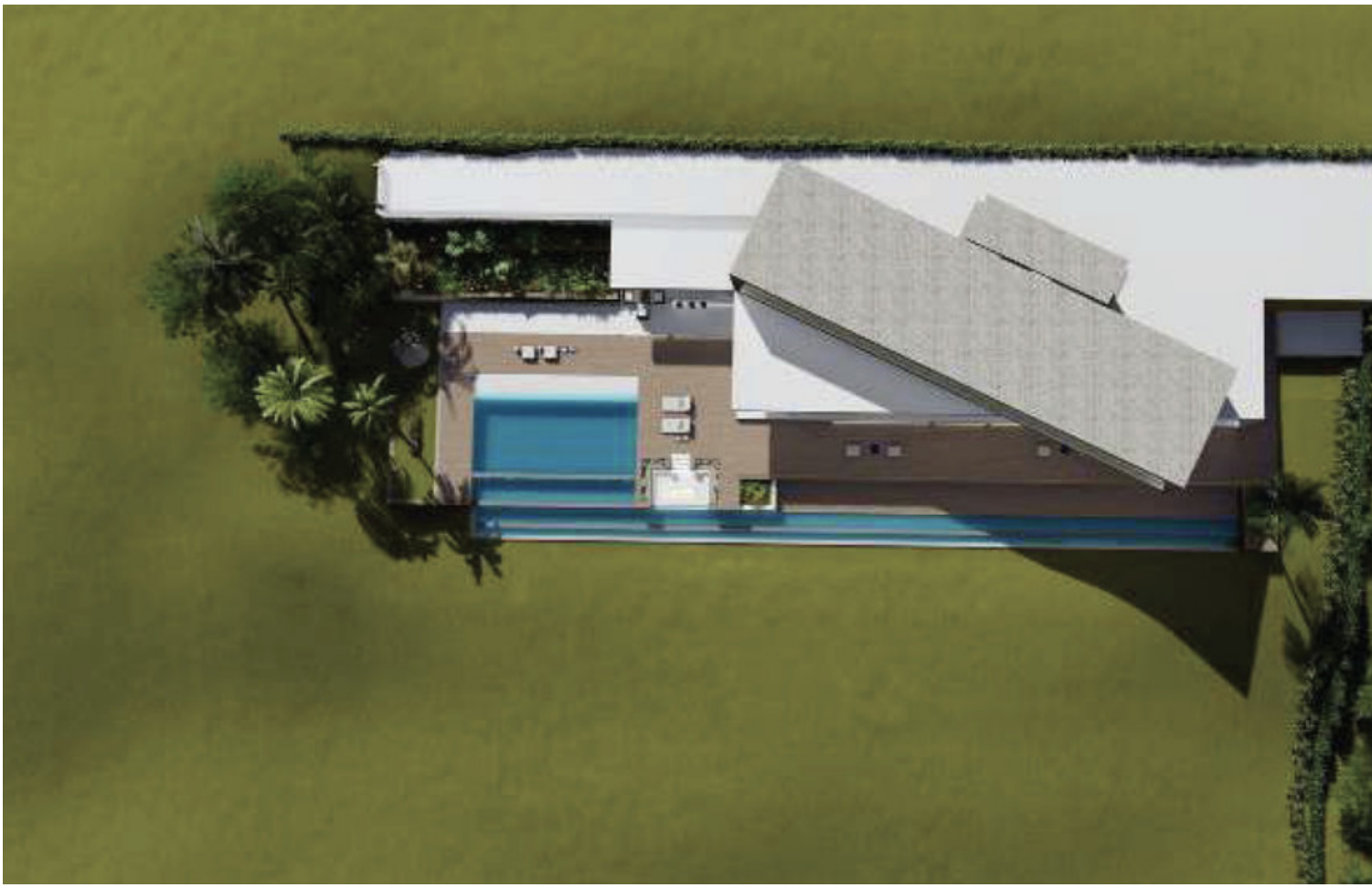
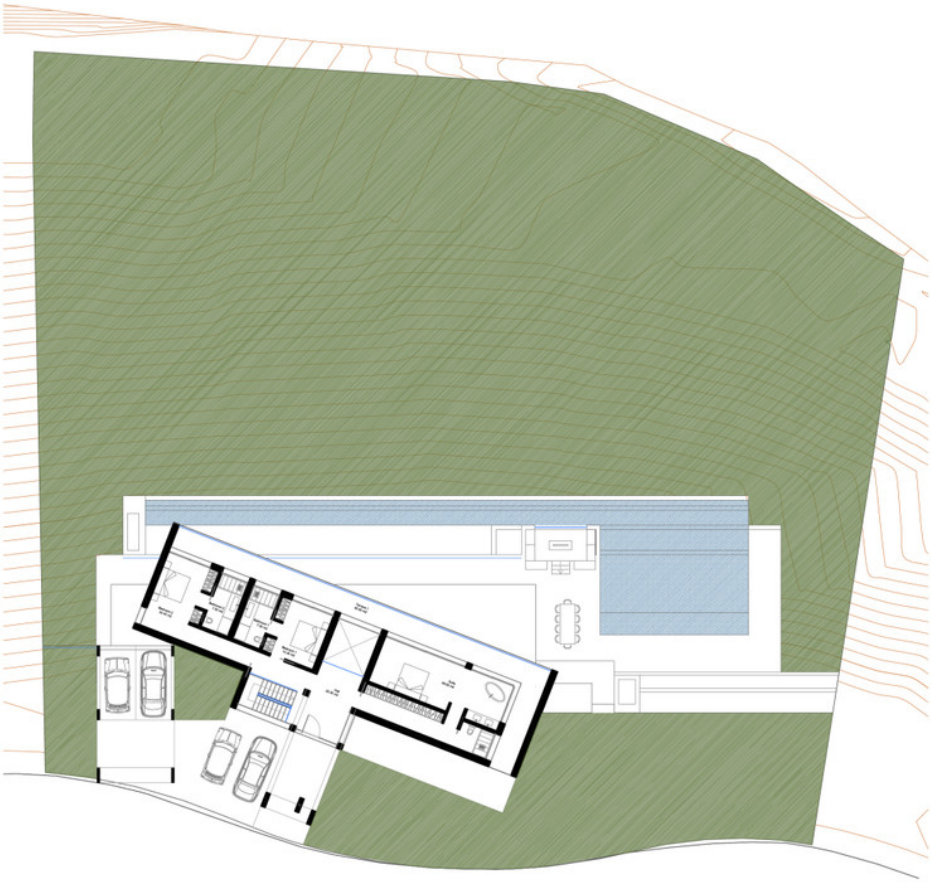
GROUND FLOOR