Продажа - Апартамент - Benalmadena

945.000€

Benalmadena **Апартамент**

Коммунальные: 4,044 EUR / год **ИБИ: 1,201 EUR / год**

 **3**  **2**  **155 m2**

"Discover paradise in this stunning duplex penthouse with breathtaking sea views! This exclusive home, spread over two floors, is perfect for those seeking a modern and relaxed lifestyle. On the first floor, you will be welcomed by two bright bedrooms and a full bathroom, ideal for the comfort of your family or guests. The kitchen, open to the living room, creates a cozy and social atmosphere, perfect for enjoying unforgettable moments. From here, you access a spacious terrace where you can delight in unbeatable sea views, a perfect place to relax with a morning coffee or enjoy a dinner/barbecue at sunset. Additionally, the entire home features underfloor heating, ensuring exceptional thermal comfort throughout the year. The second floor is a true retreat, with an en-suite bedroom that has its own private terrace, and pre-installation for a jacuzzi! Imagine relaxing in your own spa while gazing at the horizon. Furthermore, this floor includes a practical laundry room, adding functionality to your daily life. For added convenience, it has two garage spaces and a storage room. This penthouse is part of a new construction that offers an incredible community, with its own gym, pool, and spa, all designed for you to enjoy a healthy and pleasant lifestyle. The area is very quiet, yet with easy access to the highway, allowing you to quickly reach both Málaga and Marbella."

Расположение
- ✔ Коммерческая зона
- ✔ Рядом с магазинами
- ✔ Рядом с городом
- ✔ Урбанизация

ОРИЕНТАЦИЯ
- ✔ на юг

Состояние
- ✔ Отличное состояние
- ✔ Новое строительство

бассейн
- ✔ Коммунальный бассейн

Климат-контроль
- ✔ Кондиционер
- ✔ Центральное отопление
- ✔ Полы с подогревом

ВИД
- ✔ Вид на море
- ✔ Вид на горы
- ✔ Панорамы
- ✔ Сад Просмотров
- ✔ Городские Просмотров
- ✔ Уличные Просмотров

Особенности
- ✔ Крытая терраса
- ✔ Лифт
- ✔ Встроенные шкафы
- ✔ Рядом с транспортом
- ✔ Приватная терраса
- ✔ Тренажерный зал
- ✔ Кладовка
- ✔ Подсобное помещение
- ✔ Ванная комната
- ✔ Двойные стеклопакеты
- ✔ Возле церкви
- ✔ Оптическое волокно

Мебель
- ✔ Без мебели

Кухня
- ✔ Полностью оборудованная кухня

Сад
- ✔ Общий сад

меры безопасности
- ✔ Огражденный комплекс
- ✔ Домофон

Парковка
- ✔ подземная парковка
- ✔ гараж
- ✔ Несколько парковки
- ✔ Частная парковка

Коммунальные услуги
- ✔ Электричество
- ✔ Питьевая вода
- ✔ Телефон

Категория
- ✔ Перепродажа
































DALMA



























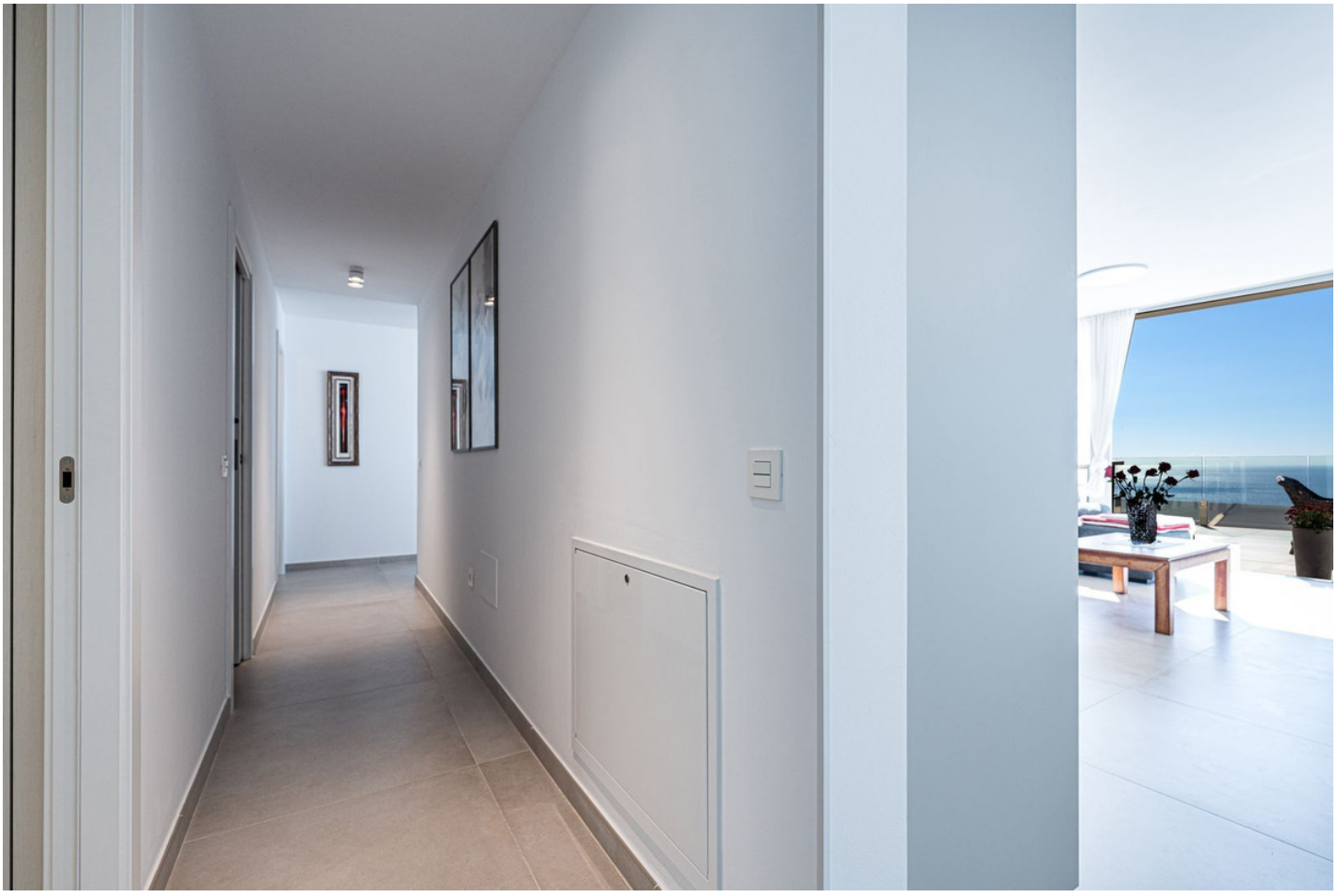


HENRI SILBERMAN







































