Продажа - Апартамент - Marbella

1.499.000€

Marbella **Апартамент**

 **3**  **3**  **155 m2**

Experience elevated living in this stunning duplex penthouse, perfectly positioned frontline golf and surrounded by lush greenery and mountain views. This beautifully designed home offers three spacious bedrooms and three elegant bathrooms, alongside a bright open-plan kitchen with a central island that flows seamlessly into the living area, creating a natural connection between indoor and outdoor spaces. The property is fully furnished in a contemporary style, with clean lines and warm finishes enhancing the sense of comfort and sophistication. The true highlight of this penthouse is the impressive 128 m² of terraces, designed for both relaxation and entertaining, featuring a private swimming pool, stylish lounge areas, a covered outdoor dining space, and open views over landscaped gardens and modern architecture. The east-facing orientation allows for soft morning light and pleasant temperatures throughout the day, making the outdoor areas enjoyable year-round. Located within a secure gated community with 24-hour security, the property offers access to exceptional amenities including a large outdoor swimming pool, indoor pool, sauna, fully equipped gym, and beautifully maintained green areas. It also includes two underground parking spaces and a storage room, adding convenience and practicality. The location is ideal, just a 15-minute walk to the beach, close to a variety of beach restaurants and clubs, and with schools nearby, offering the perfect balance between peaceful surroundings and easy access to everything needed for everyday living. This is an outstanding opportunity for a luxury holiday home, investment, or permanent residence in one of the most desirable areas.

Расположение
- ✔ Рядом с гольф-полем
- ✔ Рядом с магазинами
- ✔ Рядом с морем
- ✔ Близко к школам
- ✔ Рядом с лесом
- ✔ Урбанизация

ОРИЕНТАЦИЯ
- ✔ восток

Состояние
- ✔ Отличное состояние
- ✔ Новое строительство

бассейн
- ✔ Коммунальный бассейн
- ✔ Частный бассейн
- ✔ Внутренний Бассейн
- ✔ бассейн с подогревом

Климат-контроль
- ✔ Кондиционер
- ✔ Кондиционер холодного воздуха
- ✔ Кондиционер горячего воздуха

ВИД
- ✔ Вид на море
- ✔ Вид на горы
- ✔ Гольф Просмотров
- ✔ Панорамы

Особенности
- ✔ Крытая терраса
- ✔ Лифт
- ✔ Встроенные шкафы
- ✔ Рядом с транспортом
- ✔ Приватная терраса
- ✔ Солярий
- ✔ WiFi
- ✔ Тренажерный зал
- ✔ Сауна
- ✔ Кладовка
- ✔ Ванная комната
- ✔ Доступ для инвалидов
- ✔ Двойные стеклопакеты
- ✔ Круглосуточная ресепшн
- ✔ Подвал

Мебель
- ✔ Полностью меблированный

Кухня
- ✔ Полностью оборудованная кухня

Сад
- ✔ Общий сад

меры безопасности
- ✔ Огражденный комплекс
- ✔ Охрана 24 часа
- ✔ Сейф

Парковка
- ✔ подземная парковка
- ✔ гараж

Коммунальные услуги
- ✔ Электричество

Категория
- ✔ Гольф
- ✔ Современного

























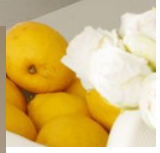









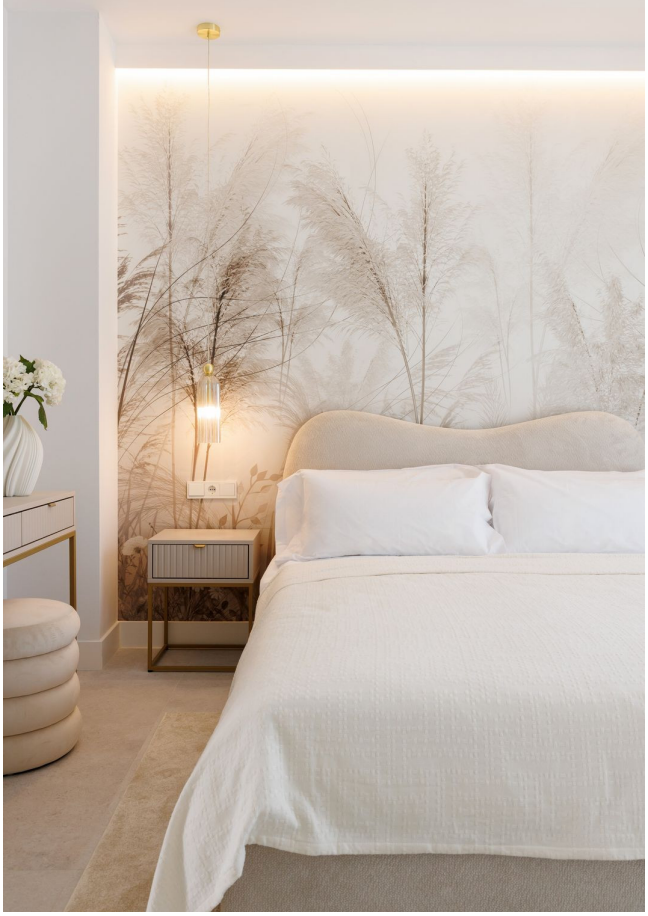














Santa Clara
HOMES

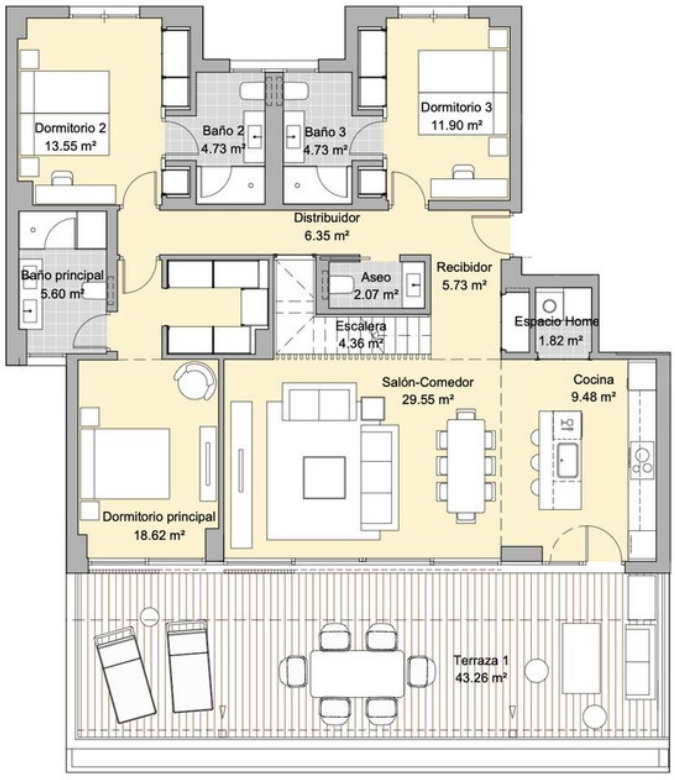
Dormitorio 2
13.55 m²
Baño 2
4.73 m²
Baño 3
4.73 m²
Dormitorio 3
11.90 m²
Distribuidor
6.35 m²
Baño principal
5.60 m²
Aseo
2.07 m²
Recibidor
5.73 m²
Escalera
4.36 m²
Espacio Home
1.82 m²
Salón-Comedor
29.55 m²
Cocina
9.48 m²
Dormitorio principal
18.62 m²
Terraza 1
43.26 m²

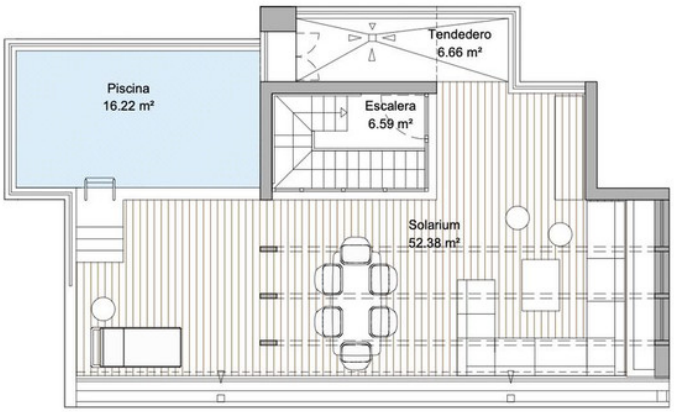
Piscina
16.22 m²
Tendedero
6.66 m²
Escalera
6.59 m²
Solarium
52.38 m²