Продажа - Апартамент - The Golden Mile

795.000€

The Golden Mile **Апартамент**

Коммунальные: 2,376 EUR / год **ИБИ: 840 EUR / год** **Мусор: 185 EUR / год**

 **3**  **2**  **131 m2**

MARBELLA, THE GOLDEN MILE• The property is situated in a quiet residential complex, close to the town centre, the beach and a wide range of amenities, including supermarkets, restaurants, shops and transport links. The fully fenced complex features beautifully maintained tropical gardens and boasts a swimming pool and a padel court. The property is in excellent condition and has been converted into a spacious flat with a practical and comfortable layout. It currently has three bedrooms — although it was originally a four-bedroom property — and two bathrooms, one of which is en suite. The entrance to the flat features a security door. The living-dining room is particularly spacious and opens onto a sunny terrace with good views of the surrounding area. It has a fully fitted kitchen, air conditioning, built-in wardrobes, marble flooring and a utility room. The former guest toilet has been converted into a storage cupboard, providing additional storage space. It also includes a parking space in the communal garage, very close to the lift. Perfect as a holiday home, permanent residence or investment, in a quiet complex, away from traffic noise, with easy access to Marbella’s beaches along the Golden Mile.

Расположение
- ✔ Рядом с портом
- ✔ Рядом с магазинами
- ✔ Рядом с морем
- ✔ Рядом с городом
- ✔ Близко к школам

ОРИЕНТАЦИЯ
- ✔ Юго-Восточная ориентация

Состояние
- ✔ Отличное состояние

бассейн
- ✔ Коммунальный бассейн

Климат-контроль
- ✔ Кондиционер

ВИД
- ✔ Вид на море

Особенности
- ✔ Крытая терраса
- ✔ Лифт
- ✔ Встроенные шкафы
- ✔ Рядом с транспортом
- ✔ Подсобное помещение
- ✔ Ванная комната

Мебель
- ✔ Полностью меблированный

Сад
- ✔ Общий сад

меры безопасности
- ✔ Огражденный комплекс
- ✔ Электрические жалюзи

Парковка
- ✔ Общий гараж


e1tb6rm0ul


e1tb6rm0ul


e1tb6rm0ul


e1tb6rm0ul


e1tb6rm0ul


e1tb6rm0ul


e1tb6rm0ul


e1tb6rm0ul


e1tb6rm0ul


e1tb6rm0ul

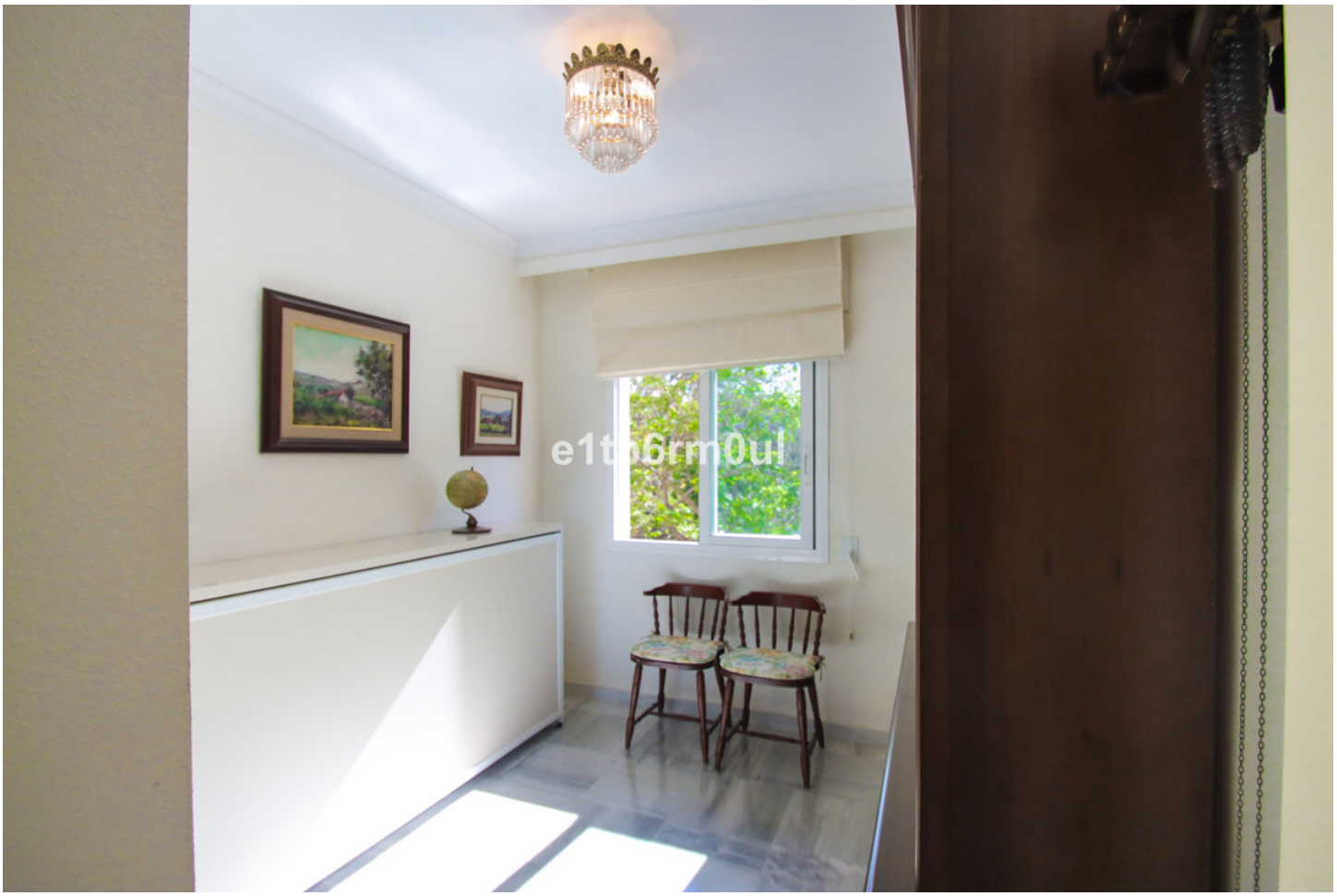




e1tb6rm0ul


e1tb6rm0ul


e1tb6rm0ul


e1tb6rm0ul


e1tb6rm0ul


e1tb6rm0ul


e1tb6rm0ul


e1tb6rm0ul






e1tb6rm0ul


e1tb6rm0ul


e1tb6rm0ul


e1tb6rm0ul






e1tb6rm0ul