Продажа - Участок - El Rosario

345.000€

El Rosario **Участок**

1164 m2

Urban lot ready for immediate construction in a gated community with 24-hour security. Its elevated location offers mountain views and partial panoramic views of the sea and Marbella Bay. The land has a UE-4 zoning classification and allows for up to 400 m² of buildable area, in addition to basements, porches, and terraces, in accordance with applicable regulations. The surrounding lots are designated for parks and gardens, providing an unobstructed setting. The lot borders two streets and has vehicle access from both the upper and lower levels—via a private cul-de-sac on the upper level and from the lower level. It is connected to all necessary utilities, including sewer, water, and electricity, and is ready for a building permit application, subject to confirmation of the relevant zoning conditions. A preliminary design is also available.

ВИД

- ✔ Вид на море
- ✔ Вид на горы
- ✔ Панорамы

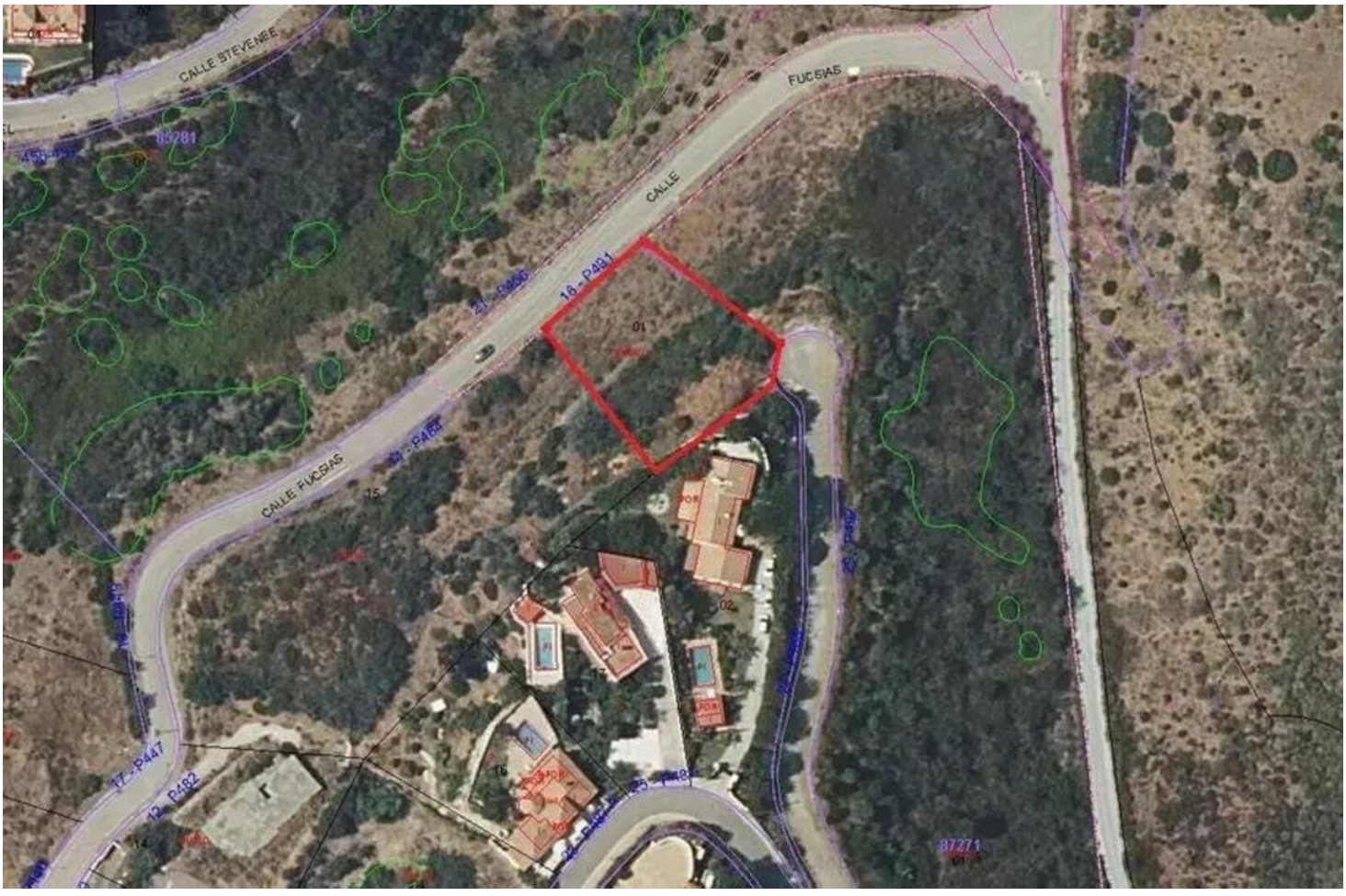


Marbella, Andalucía
Google
Street View - ago 2021

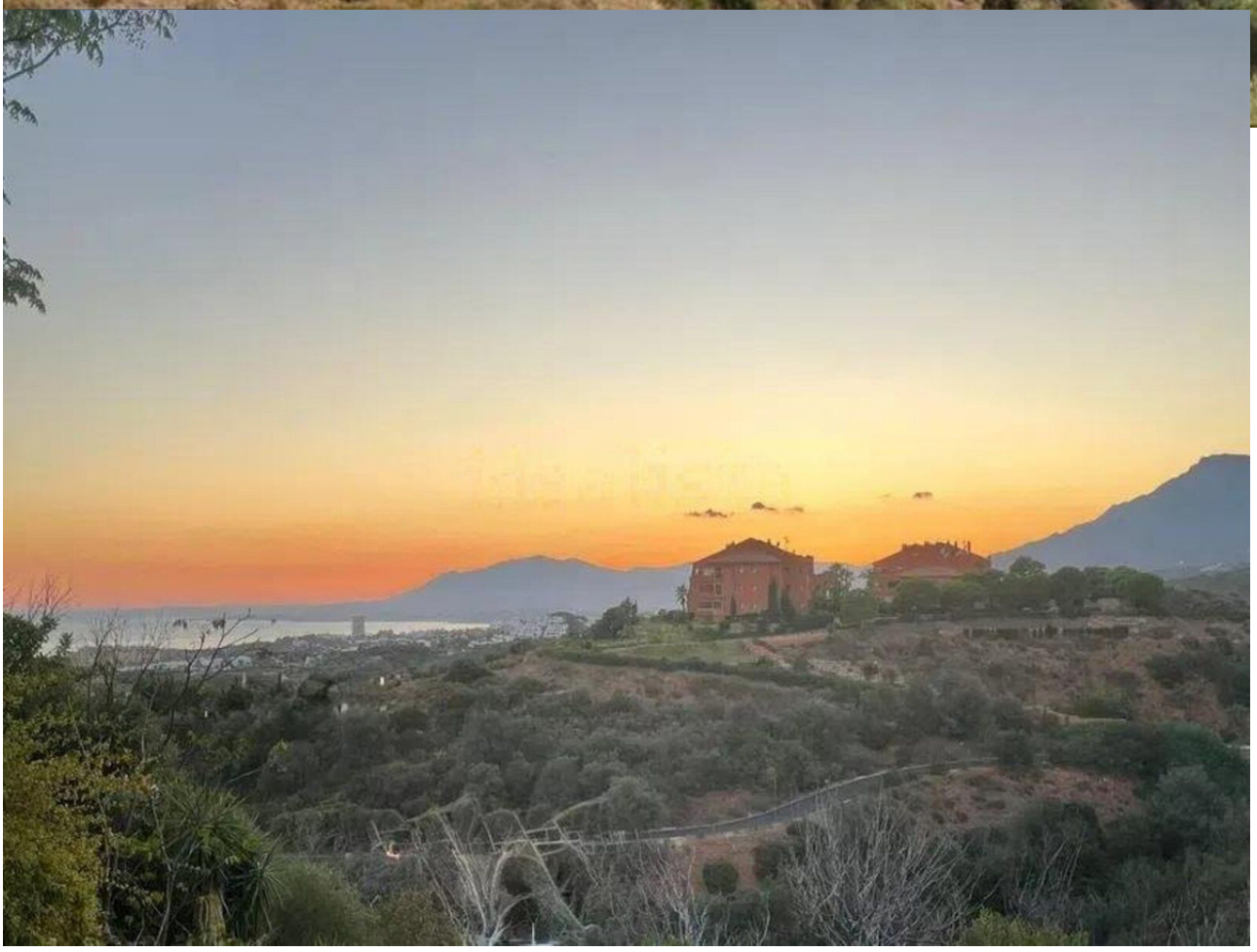



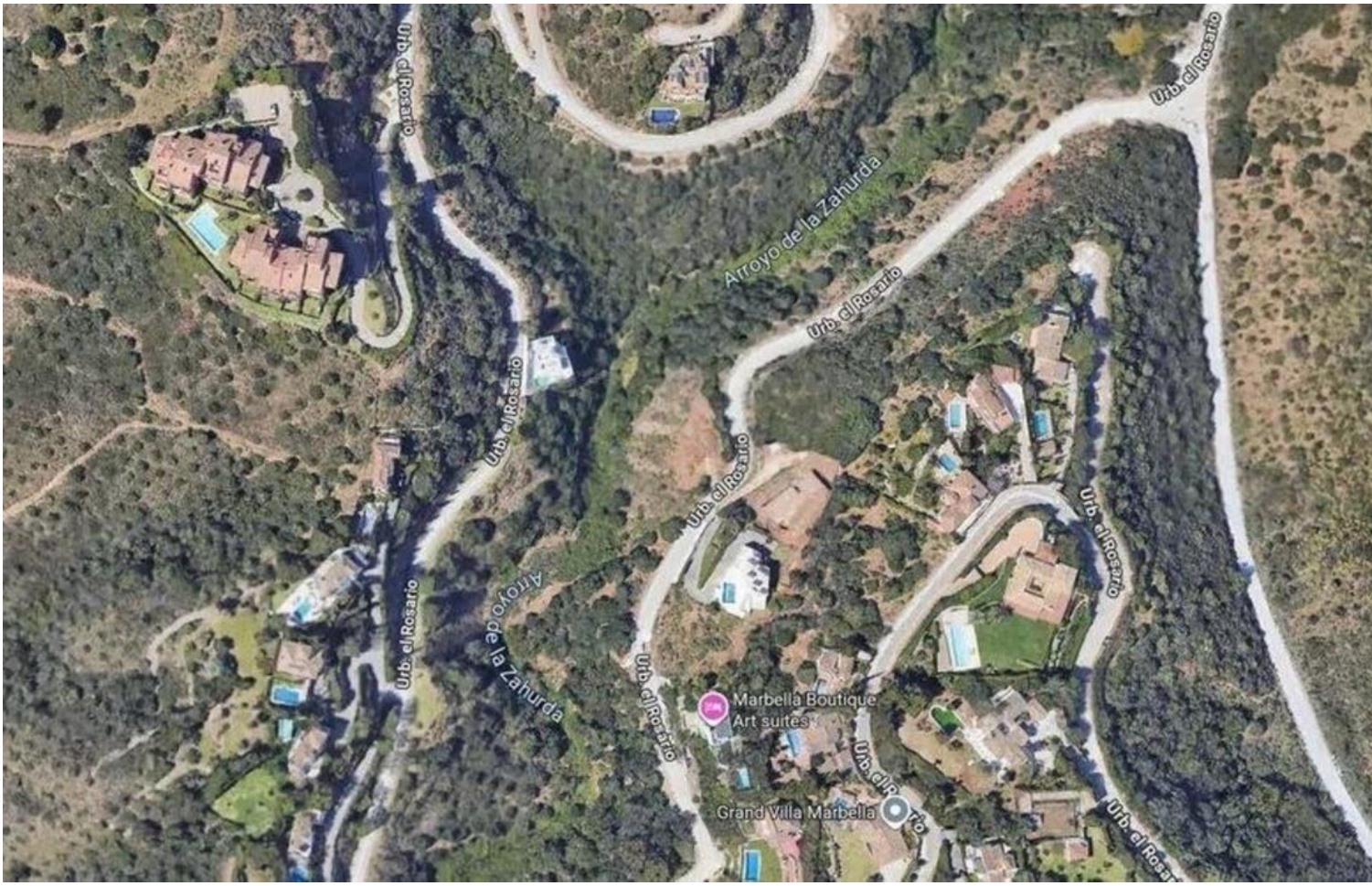
Urb. el Rosario
Arroyo de la Zahurda
Urb. el Rosario
Urb. el Rosario
Urb. el Rosario
Urb. el Rosario
Urb. el Rosario
Arroyo de la Zahurda
Urb. el Rosario
Marbella Boutique
Art suites
Urb. el Rosario
Grand Villa Marbella
Urb. el Rosario

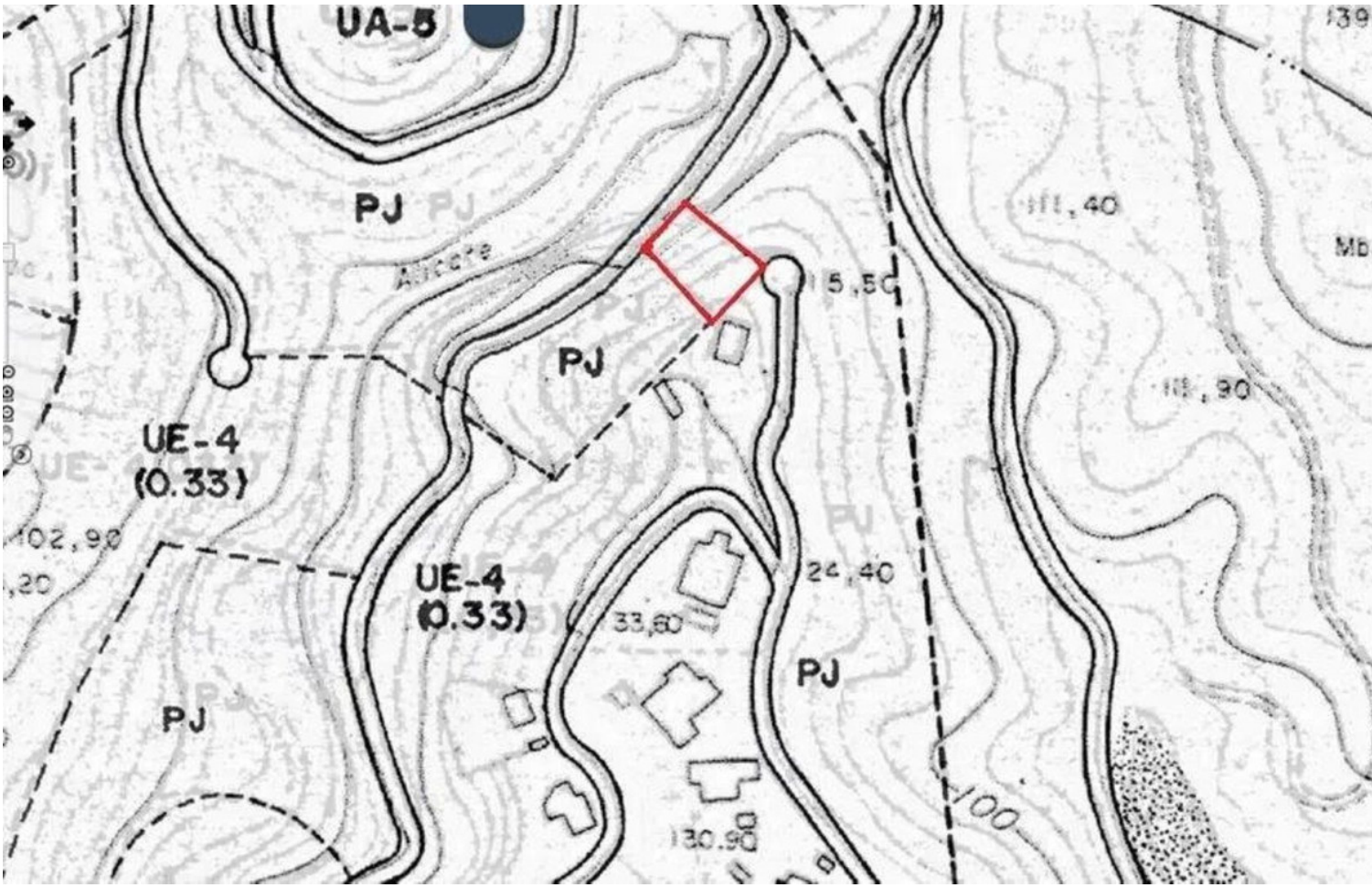
UA-5
PJ
PJ
UE-4
(0.33)
UE-4
(0.33)
PJ
PJ
102,90
24,40
33,60
130,90
111,40
111,90
100