

**Ref.-ID: MIBGR4438777**

**Marbella**

**Дом**

**ИБИ: 3,439 EUR / год**



**7**



**3**



**821 m2**



**1110 m2**

The property is located in the centre of Marbella, on Av Jose María Gironella, Huerta Belón...It is an independent building of 821 sqm on a plot of 1,110 sqm. Built on 1975, the property principal use at present is commercial, in fact it has been the offices of an important multinational security company for the last 30 years. Most important is that both residential and "dotacional" (for sport, health, religious, social activities) uses are compatible, allowed there...The property needs a deep refurbishment and adaptation to the new use, we estimate a capital expenditure close to 1 million. In our opinion it would be a high ROI investment if it was transformed into a student residence or temporary-mid term rentals, there is a very high local demand prices have rocketed. There are more options in any case, the plot can be divided in two, and two villas could be built there.

**Расположение**

✓ Близко к школам

**Сад**

✓ Приватный

**ОРИЕНТАЦИЯ**

✓ Юг

**меры безопасности**

✓ Сигнализация

**Состояние**

✓ Нужен ремонт

**Парковка**

✓ Приватная

**Особенности**

✓ Подвал



























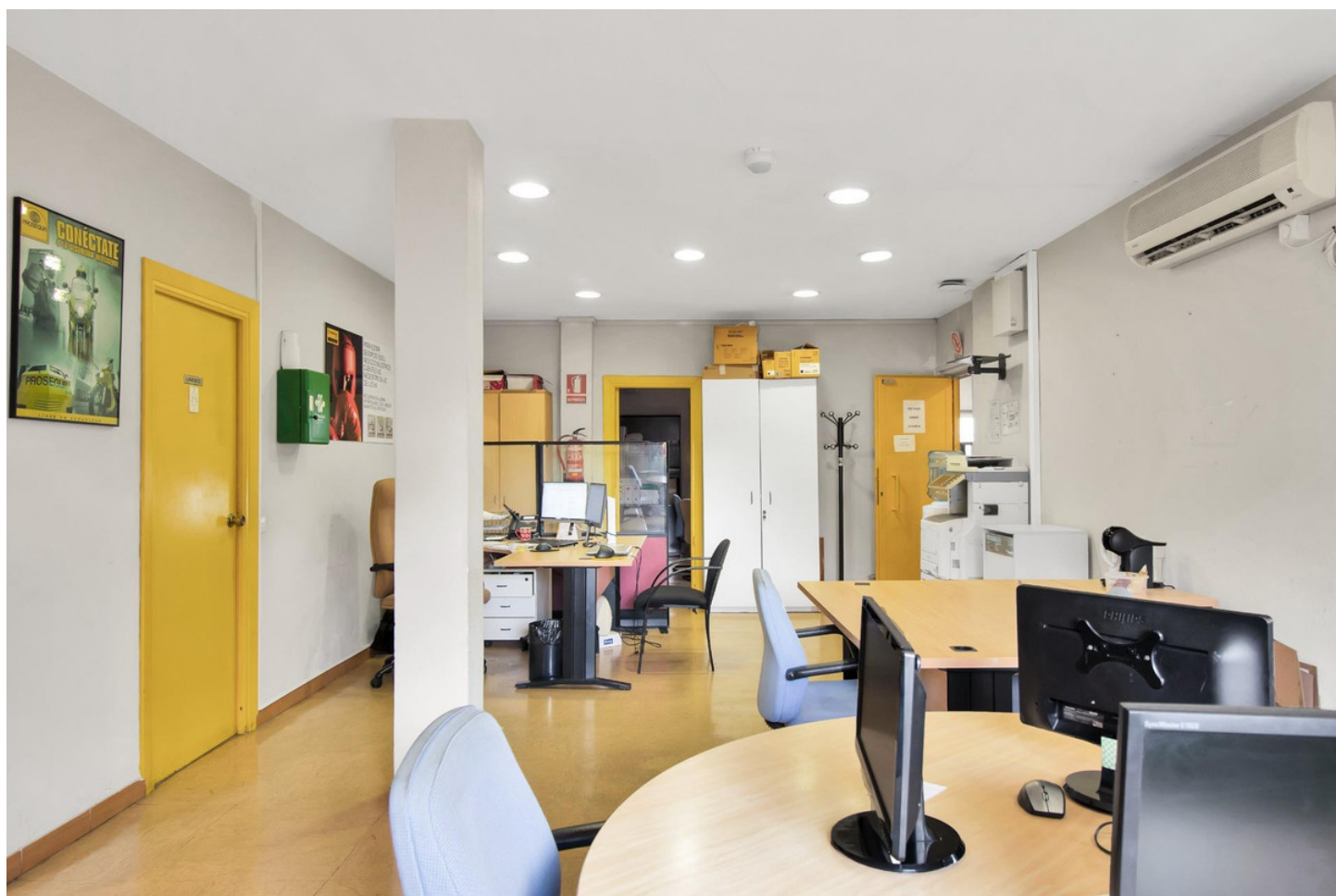























































































































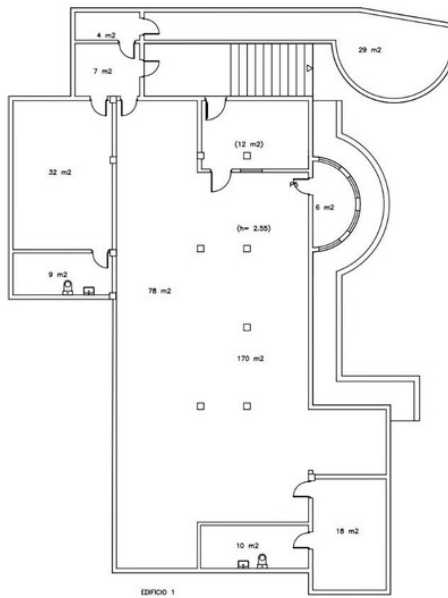

SUPERFICIE TOTAL CONSTRUIDA	821 m²
-----------------------------	--------

BLD\_0052

	MÁLAGA C/ JOSÉ MARÍA GIRONELLA, Nº 2 JIARRELLA
	PLANTA SÓTANO
ESCALA 1:150 DIN A3	CLASE 4. CASH 05/07/2022 Página 1 de 3

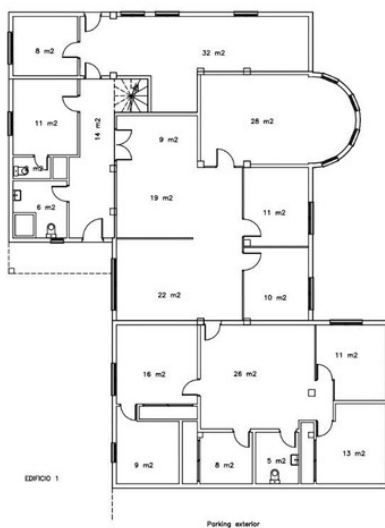
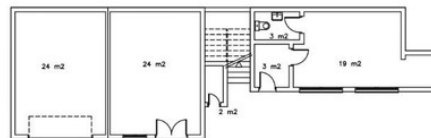

SUPERFICIE TOTAL CONSTRUIDA	821 m²
-----------------------------	--------

BLD\_0052

	MÁLAGA C/ JOSÉ MARÍA GIRONELLA, Nº 2 JIARRELLA
	PLANTA BAJA
ESCALA 1:150 DIN A3	CLASE 4. CASH 05/07/2022 Página 2 de 3



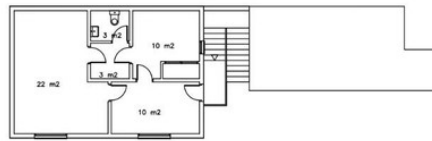

EDIFICIO 2-PROSEGUR ACTIVA (2007)

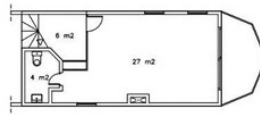

EDIFICIO 1-VIGILANCIA (2007)

SUPERFICIE TOTAL CONSTRUIDA	821 m²
-----------------------------	--------

BLD\_0052



MÁLAGA  
C/ JOSE MARIA GIRONELLA, Nº 2  
MARBELLA

PLANTA 1

ESCALA 1:150

CLASE 4, CASH

DIN A3

05/07/2022

Página 3 de 3