Продажа - Коммерческая - Fuengirola

164.000€

www.mibgroup.es
+34 661 89 71 88
info@mibgroup.es

Ref.-ID: MIBGR5318149 **Fuengirola** **Коммерческая**

2 **147 m2**

An opportunity to continue with an established restaurant in the heart of Fuengirola. Located in Plaza de los Chinorros, one of the best-known areas with the highest level of gastronomic activity in Fuengirola, this restaurant offers a privileged location and an established business with more than 30 years of history, a loyal customer base and a well-established operation. The establishment has 147 m², with capacity for approximately 70 diners. It also features a semi-covered inner patio for approximately 15 diners and an outdoor terrace with capacity for 15 people. The layout and capacity of the premises allow for different dining areas, both indoors and outdoors. FEATURES • 147 m² of interior space • Capacity for 70 diners • Semi-covered inner patio for approximately 15 diners • Outdoor terrace for 15 diners • Large, fully equipped kitchen • 3 bathrooms • Accessible entrance for people with reduced mobility • Valid operating licence • Business currently in operation • More than 30 years of history • Loyal year-round clientele • Located in Plaza de los Chinorros Verifiable turnover: turnover corresponding to the latest tax declarations can be provided to interested parties, subject to the prior signing of a confidentiality agreement. TERMS Rent: □2,750/month An especially interesting opportunity for restaurant professionals or investors looking to establish themselves in a well-established location, with an operating business, equipment and more than three decades of history. For further information about the business, transfer conditions and financial documentation, please do not hesitate to contact us.

Расположение
- ✔ Город
- ✔ Коммерческая зона
- ✔ Рядом с магазинами
- ✔ Рядом с морем
- ✔ Рядом с городом
- ✔ Близко к школам

ОРИЕНТАЦИЯ
- ✔ запад

Состояние
- ✔ Отличное состояние
- ✔ Хорошее состояние

Климат-контроль
- ✔ Кондиционер
- ✔ Центральное отопление

ВИД
- ✔ Городские Просмотров
- ✔ Уличные Просмотров

Особенности
- ✔ Крытая терраса
- ✔ Рядом с транспортом
- ✔ Приватная терраса
- ✔ Доступ для инвалидов
- ✔ Ресторан на территории
- ✔ Возле церкви

Мебель
- ✔ Полностью меблированный

Кухня
- ✔ Полностью оборудованная кухня

меры безопасности
- ✔ Электрические жалюзи
- ✔ Сейф

Коммунальные услуги
- ✔ Электричество
- ✔ Питьевая вода


TABERNA
GONGI
EXTINTOR
PEPE




SALIDA
TABERNA
TIO






Andrés




Heineken
Mahou


Cruzcampo
TABERNA GONCHE
ELEMENTOS


Cruzcampo
TABERNA GONCHE


Coca-Cola
Heineken
Estrella Galicia
Alhambra




SULAN DE CABRAS



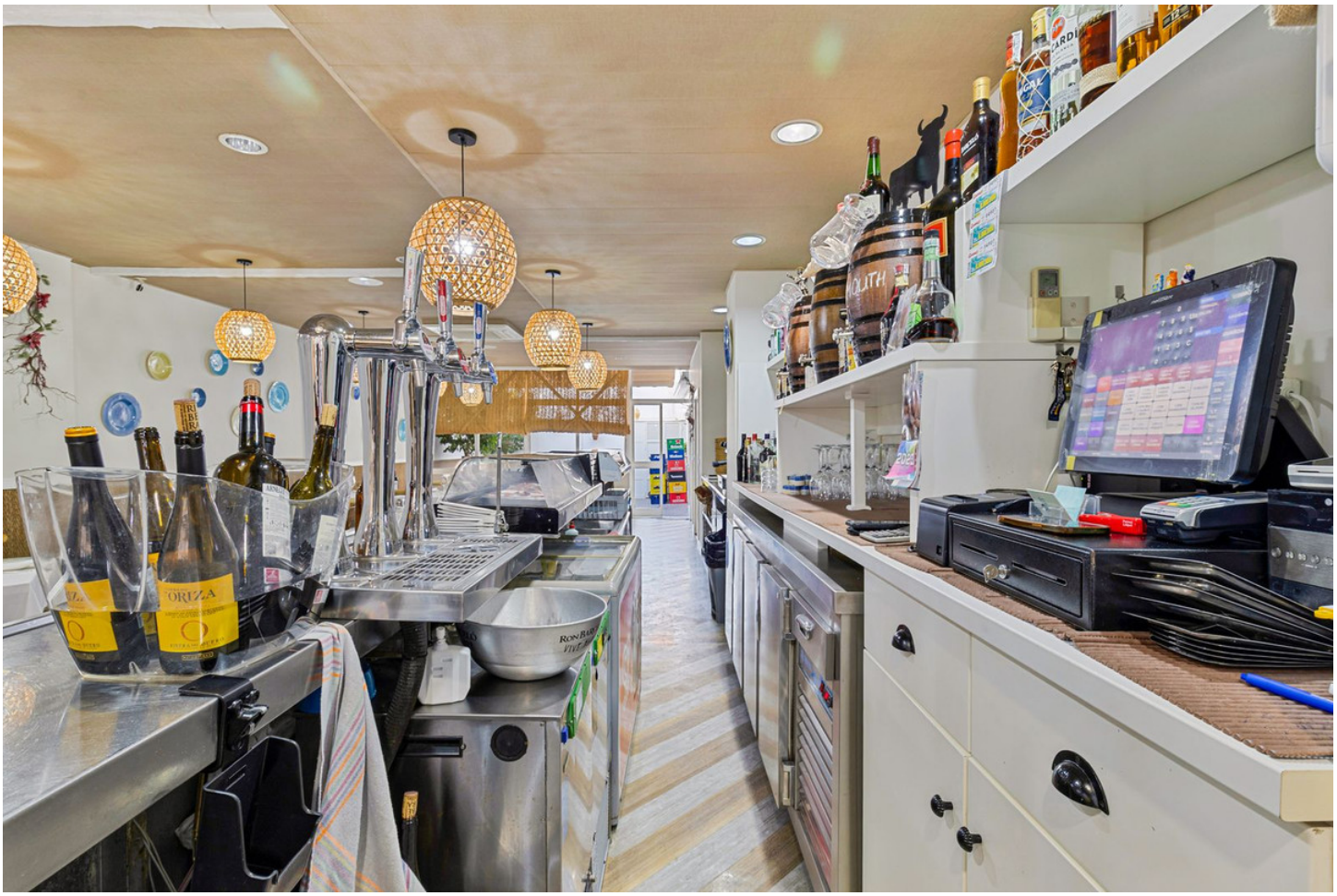
ORIZA




MENUMASTER


BAILEYS
ORIGINAL


Carré
Coca-Cola
Heineken


BIO CONTROL

