Долгосрочная Аренда - Апартамент - Cancelada

2.400€ / Месяц

www.mibgroup.es
+34 661 89 71 88
info@mibgroup.es

Ref.-ID: MIBGR5514376 **Cancelada** **Апартамент**

3 **2** **119 m2**

UNFURNISHED FOR RENT FROM 01/02/2027 – LUXURY 3-BEDROOM APARTMENT WITH WELLNESS & FITNESS FACILITIES IN LE MIRAGE III Are you looking for a modern and comfortable home in one of the most desirable locations on the Costa del Sol? This beautiful unfurnished 3-bedroom, 2-bathroom apartment in the exclusive Le Mirage III development could be exactly what you are looking for. Situated on the prestigious New Golden Mile, between Marbella and Estepona, this property offers the perfect combination of luxury, comfort and an outstanding location. Built in 2022, the apartment is presented in excellent condition and feels virtually brand new. Layout 3 spacious bedrooms 2 modern bathrooms Bright open-plan living and dining area with direct access to the terrace Fully fitted kitchen with quality appliances Large south-facing terrace Private underground parking space Private storage room Lift access High-Quality Finishes The apartment has been finished to a high standard and offers every comfort for a relaxed Mediterranean lifestyle: ✔ Fully fitted built-in wardrobes ✔ Modern bathroom furniture ✔ Double glazing ✔ Hot and cold air conditioning ✔ Energy-efficient construction ✔ Immaculately maintained and ready to move into Exclusive Wellness & Fitness Facilities As a resident, you will enjoy not only the apartment itself but also access to the exclusive facilities of the development and the prestigious Santa Vista Club House, with membership included for 2 people. Facilities include: ✔ Large outdoor swimming pool surrounded by tropical gardens ✔ Heated indoor swimming pool ✔ Luxury gym with modern equipment ✔ Sauna ✔ Wellness and relaxation area ✔ Secure gated community Prime Location Le Mirage III is located in the charming village of Cancelada, in one of the most sought-after areas of the Costa del Sol. Within walking distance you will find: ✔ Beach and seafront promenade ✔ Supermarket and daily amenities ✔ A variety of restaurants, cafés and terraces ✔ International schools ✔ Sports and leisure facilities Additionally, the property is only: ✔ 10 minutes from Puerto Banús ✔ 10 minutes from Estepona town centre ✔ 15 minutes from Marbella ✔ Close to several renowned golf courses An Exclusive Mediterranean Lifestyle Le Mirage III is renowned for its contemporary architecture, beautifully maintained tropical gardens and exclusive residential environment. Here you can enjoy peace, privacy and comfort every day, while having all amenities within easy reach. An ideal home for families, professionals or anyone seeking quality living in a prime location on the Costa del Sol. Available from 01/02/2027 Long-term rental – minimum 12 months. Longer rental periods negotiable.

Расположение
- Пригородная
- Коммерческая зона
- Деревня
- Рядом с гольф-полем
- Рядом с магазинами
- Рядом с морем
- Рядом с городом
- Близко к школам
- Урбанизация

ОРИЕНТАЦИЯ
- на юг

Состояние
- Отличное состояние
- Новое строительство

бассейн
- Коммунальный бассейн
- Внутренний Бассейн
- бассейн с подогревом
- Детский бассейн

Климат-контроль
- Кондиционер
- Кондиционер холодного воздуха
- Кондиционер горячего воздуха

ВИД
- Вид на море

Особенности
- Лифт
- Встроенные шкафы
- Рядом с транспортом
- Спутниковое телевидение
- WiFi
- Тренажерный зал
- Сауна
- Кладовка
- Ванная комната
- Доступ для инвалидов
- Двойные стеклопакеты
- Ресторан на территории
- Возле церкви
- Подвал
- Оптическое волокно

Мебель
- Без мебели

Кухня
- Полностью оборудованная кухня

Сад
- Общий сад

меры безопасности
- Огражденный комплекс
- Охрана 24 часа

Парковка
- подземная парковка
- гараж

Коммунальные услуги
- Питьевая вода

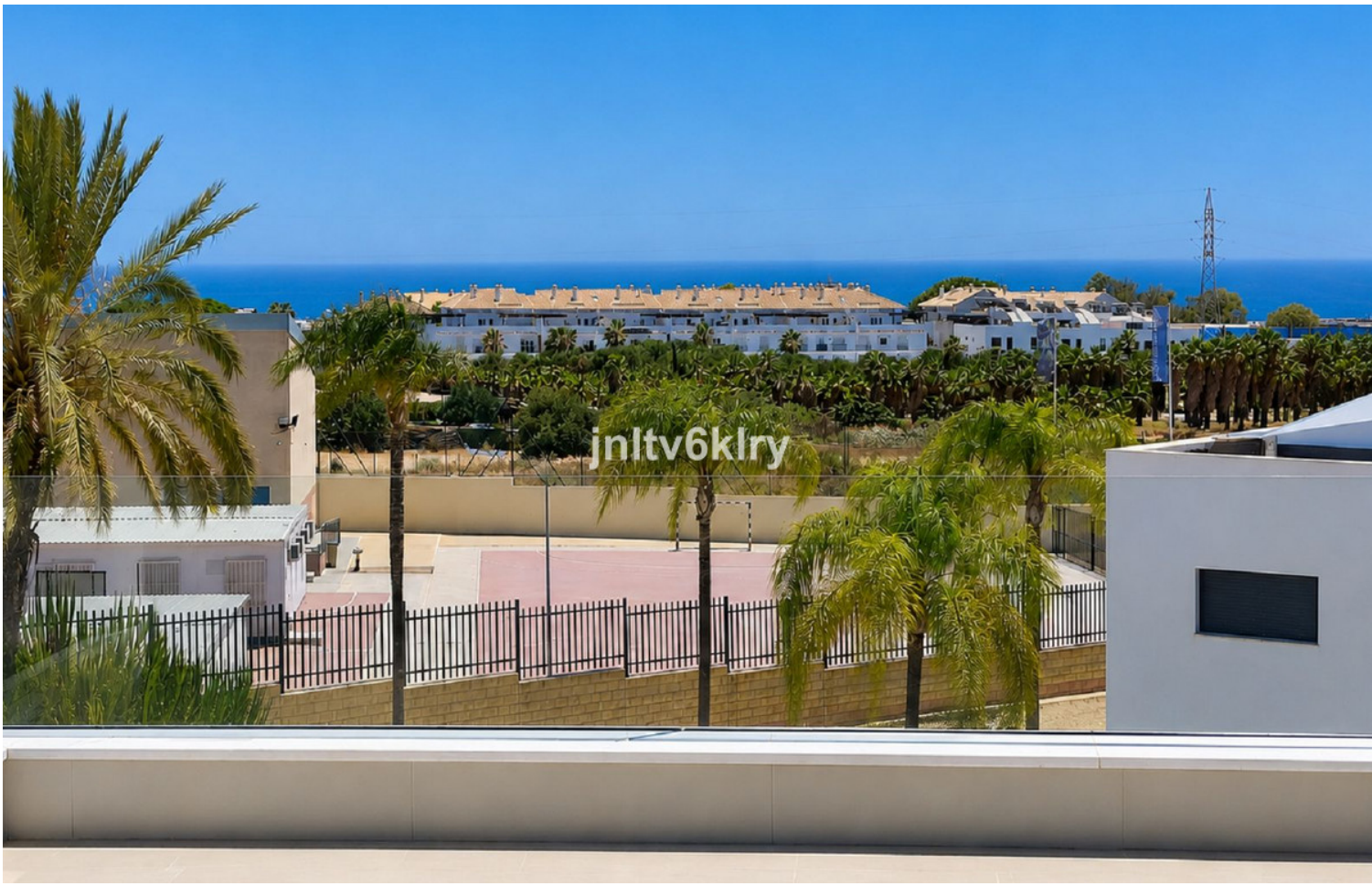

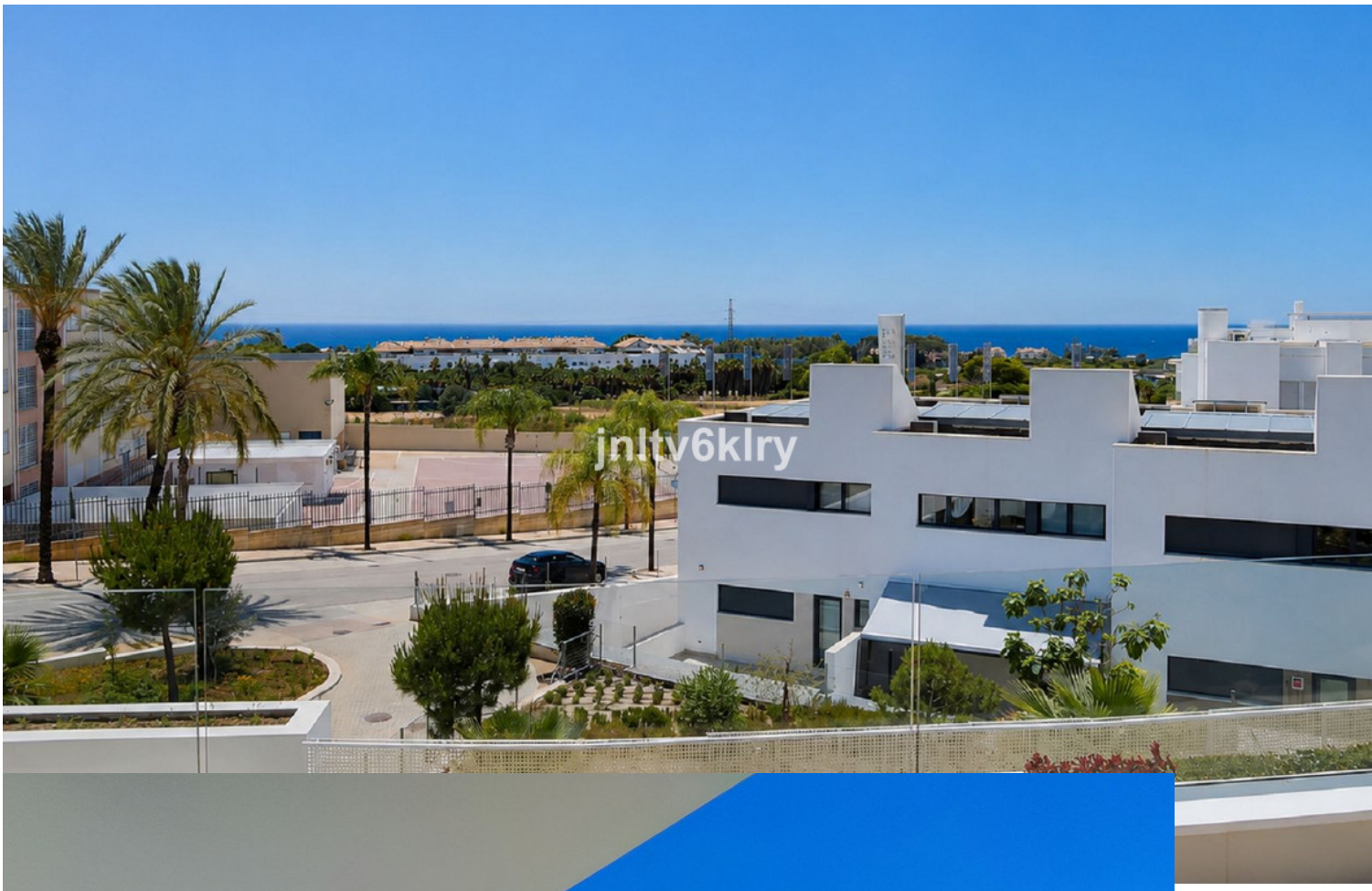
jnltv6klry

jnltv6klry

jnltv6klry

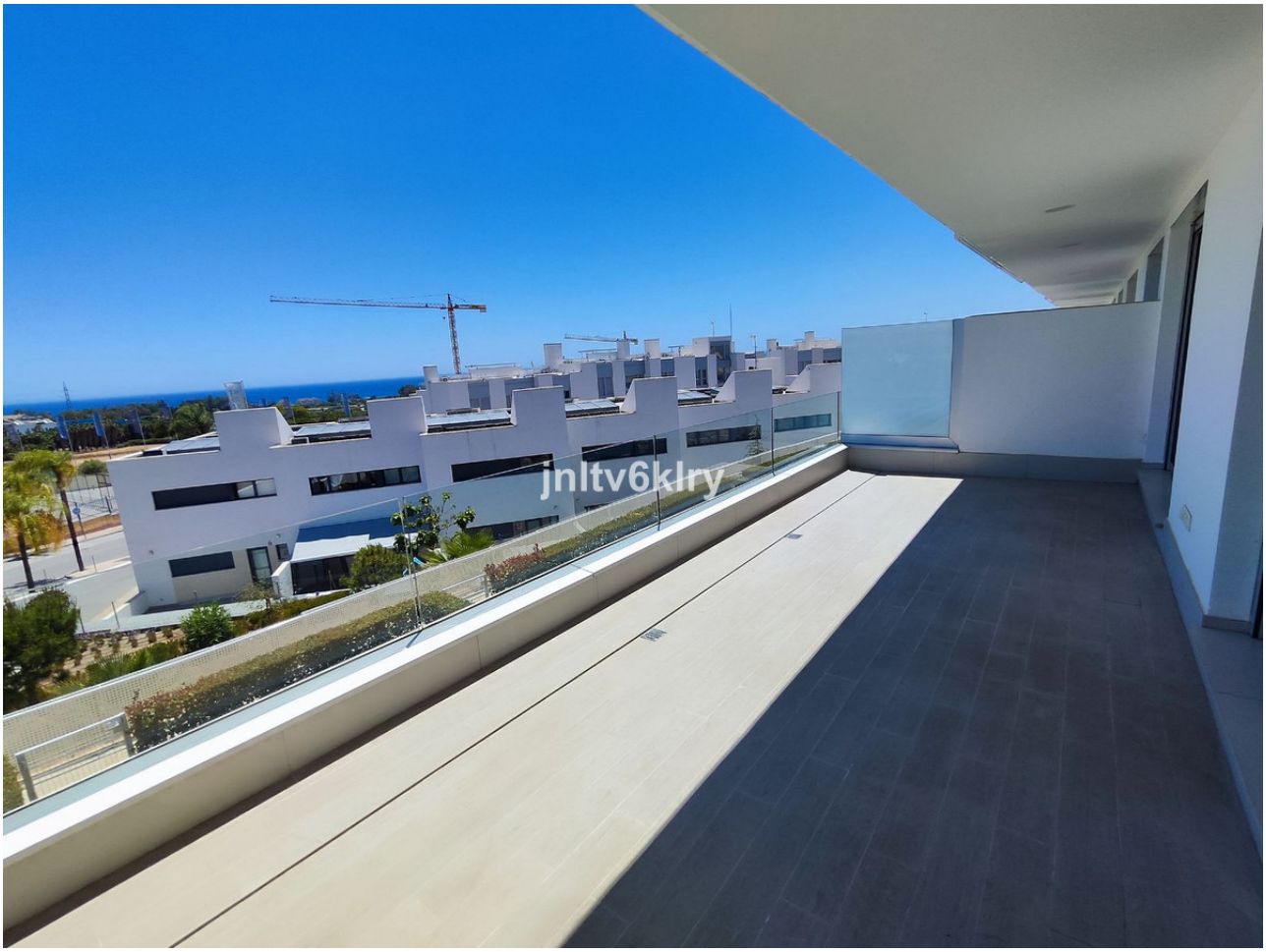
jnltv6klry

inity6kiry

inity6kiry

jnlty6klry

jnltv6klry

jnltv6klry

jnltv6klry

jnltv6klry

jnltv6klry

jnltv6klry

jnltv6klry

jnltv6klry

jnltv6klry

jnltv6klry

jnltv6klry

jnltv6klry

jnltv6klry

jnltv6klry

jnltv6klry

jnltv6klry

jnltv6klry

jnltv6klry

jnltv6klry

jnltv6klry

jnltv6klry

jnltv6klry

jnltv6klry

jnltv6klry

jnltv6klry

jnltv6klry

jnltv6klry

jnltv6klry

jnltv6klry

jnltv6klry

jnltv6klry

jnltv6klry

jnltv6klry

EXTINTOR
jnltv6klry

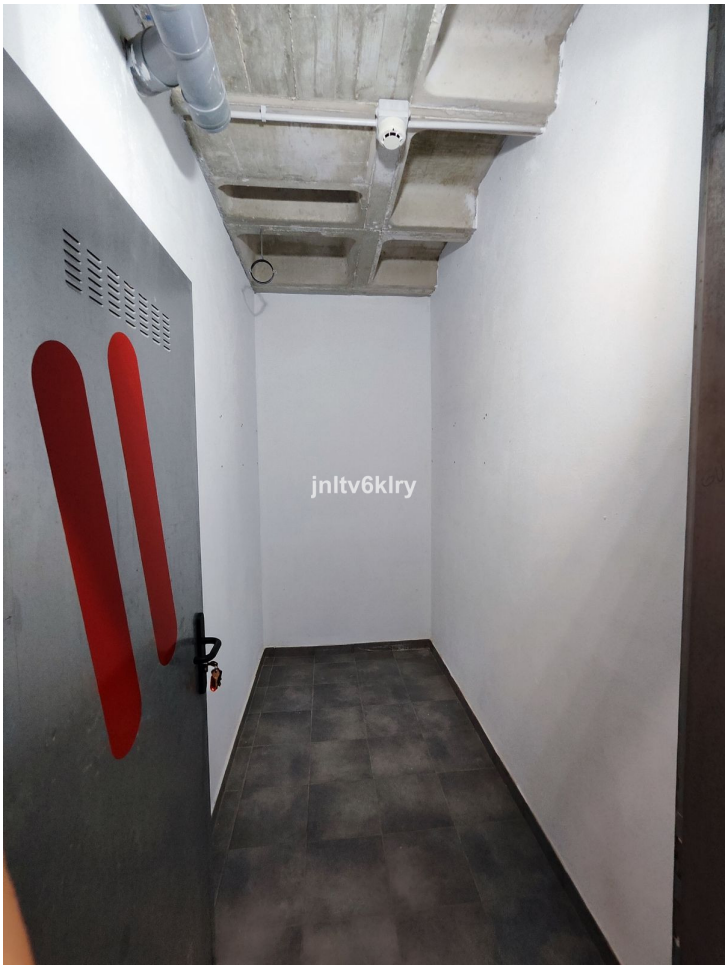
jnltv6klry

jnltv6klry

56 55
jnltv6klry
56
55

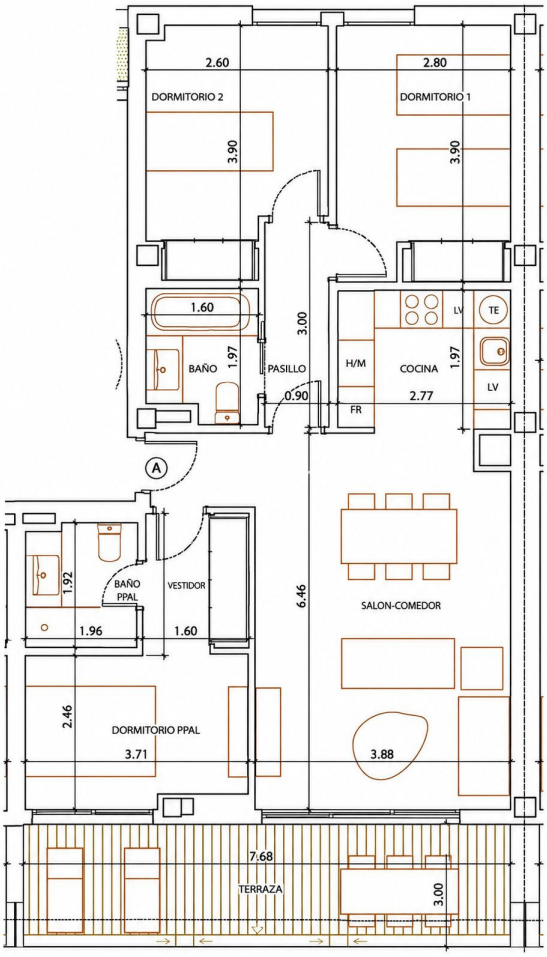
2.60
DORMITORIO 2
3.90
2.80
DORMITORIO 1
3.90
1.60
BAÑO
1.97
PASILLO
0.90
3.00
H/M
FR
COCINA
2.77
1.97
LV
TE
LV
A
BAÑO PPAL
1.92
1.96
VESTIDOR
1.60
6.46
SALON-COMEDOR
3.88
DORMITORIO PPAL
2.46
3.71
7.68
TERRAZA
3.00

jnltv6klry

jnltv6klry

jnltv6klry

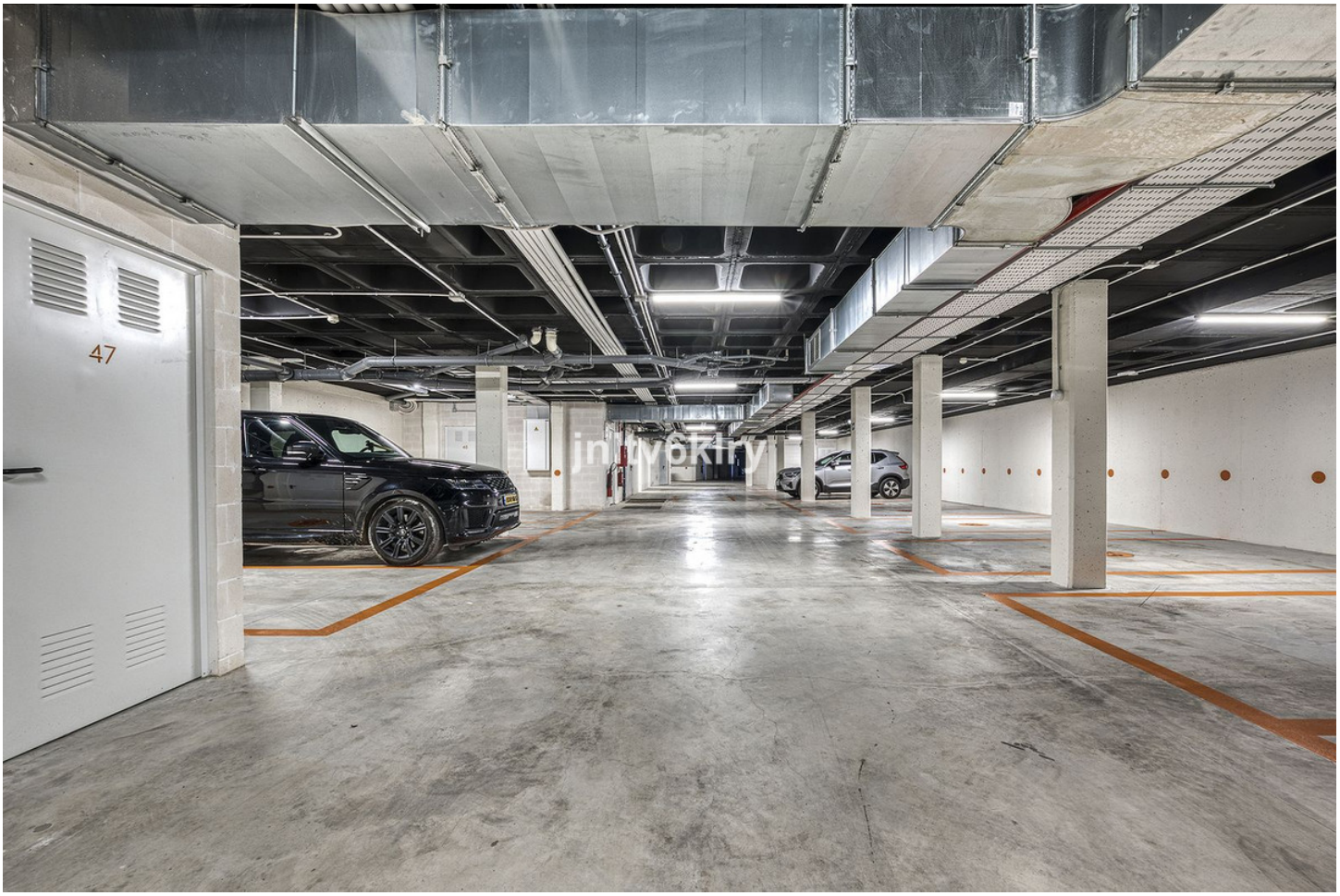
47

LA FAMILIA
RESTAURANTE

jnltv6klry

jnltv6klry

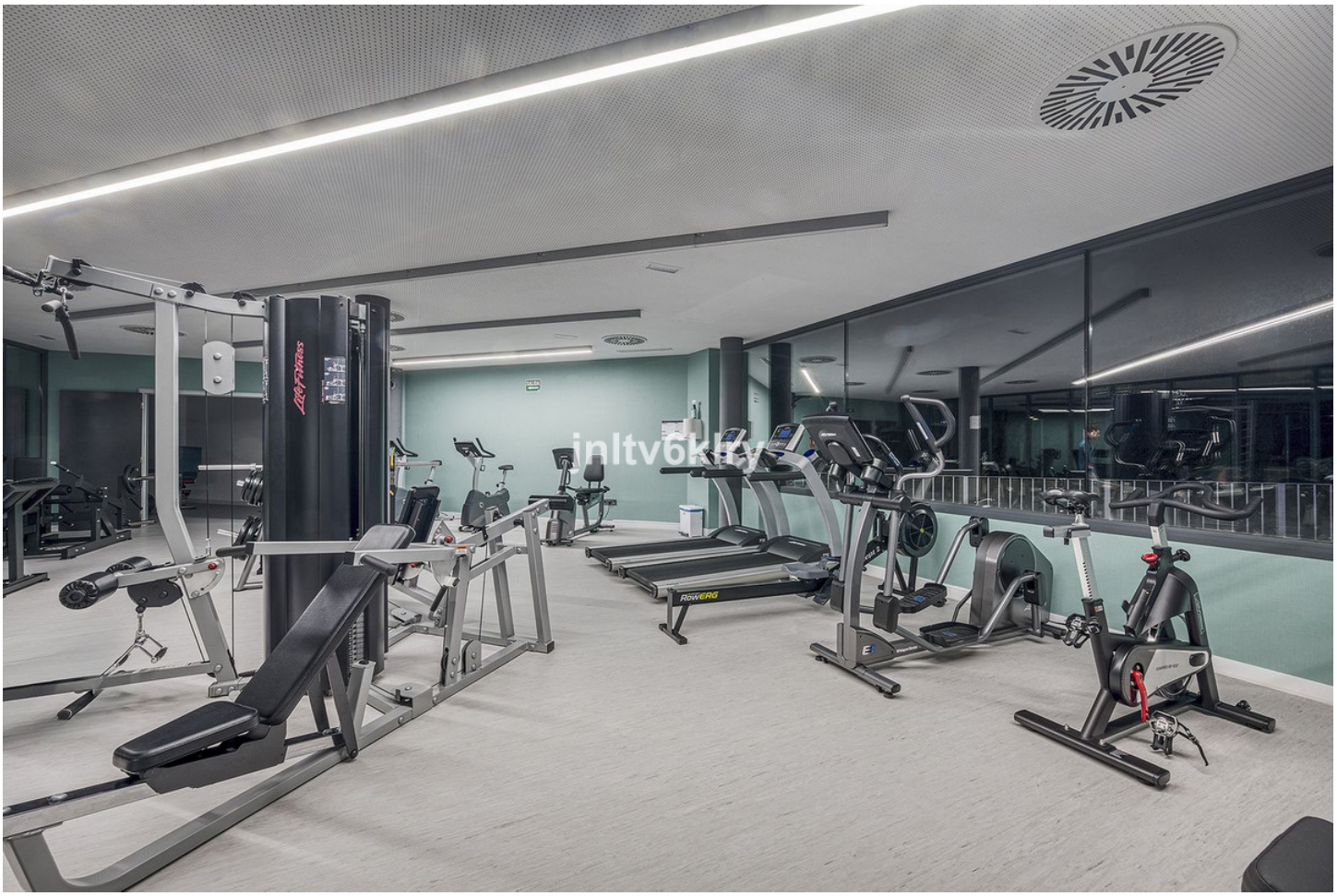
ROWERG

UNFURNISHED
SIN AMEUBLAR
jnltv6klry

UNFURNISHED
SIN AMEUBLAR
jnltv6klry

UNFURNISHED
SIN AMEUBLAR
jnltv6klry

UNFURNISHED
SIN AMEUBLAR
jnltv6klry

UNFURNISHED
SIN AMEUBLAR
jnltv6klry

UNFURNISHED
SIN AMEUBLAR
jnltv6klry

UNFURNISHED
SIN AMEUBLAR

UNFURNISHED
SIN AMEUBLAR